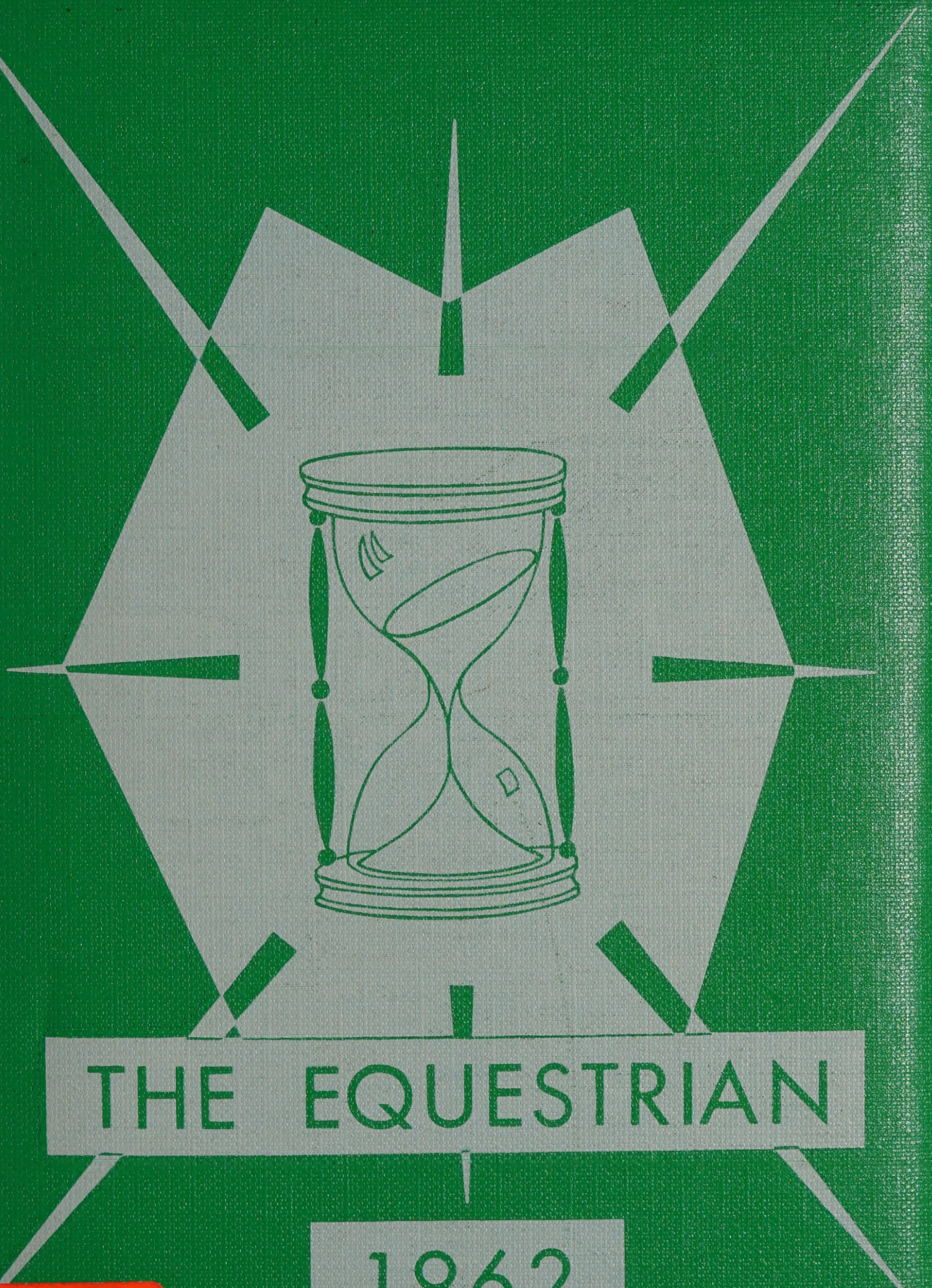

THE EQUESTRIAN

1962

MEDINA COUNTY DISTRICT LIBRARY
LODI BRANCH
226 WOOSTER STREET
LODI, OHIO 44254

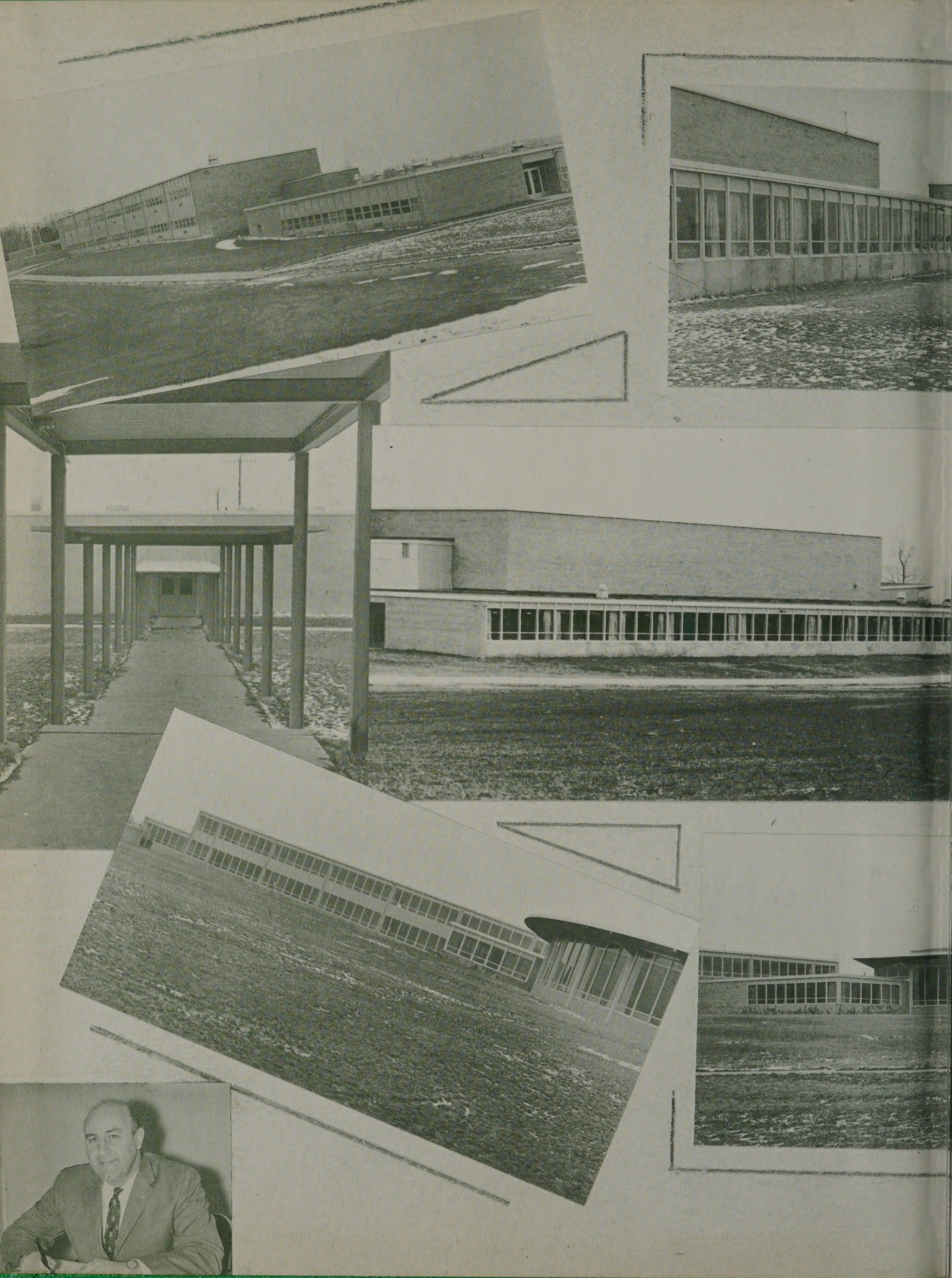

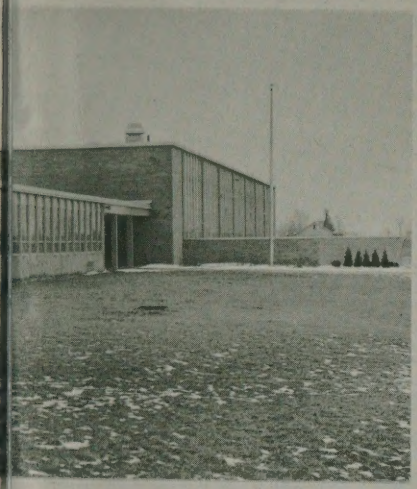

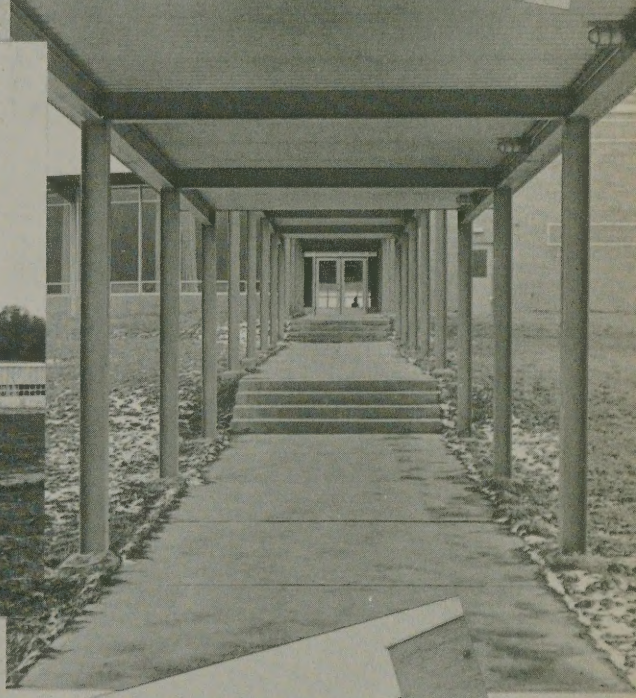

THE EQUESTRIAN

CLOVERLEAF
SENIOR HIGH SCHOOL

LODI, OHIO

VOL. II

FOREWORD

We have been settled in our new school for two years. The novelty has worn off and our heads are out of the clouds. We are now beginning to realize that a school is something more than bricks and mortar. It is a home of ideals and happiness. We try to set standards and to live up to them.

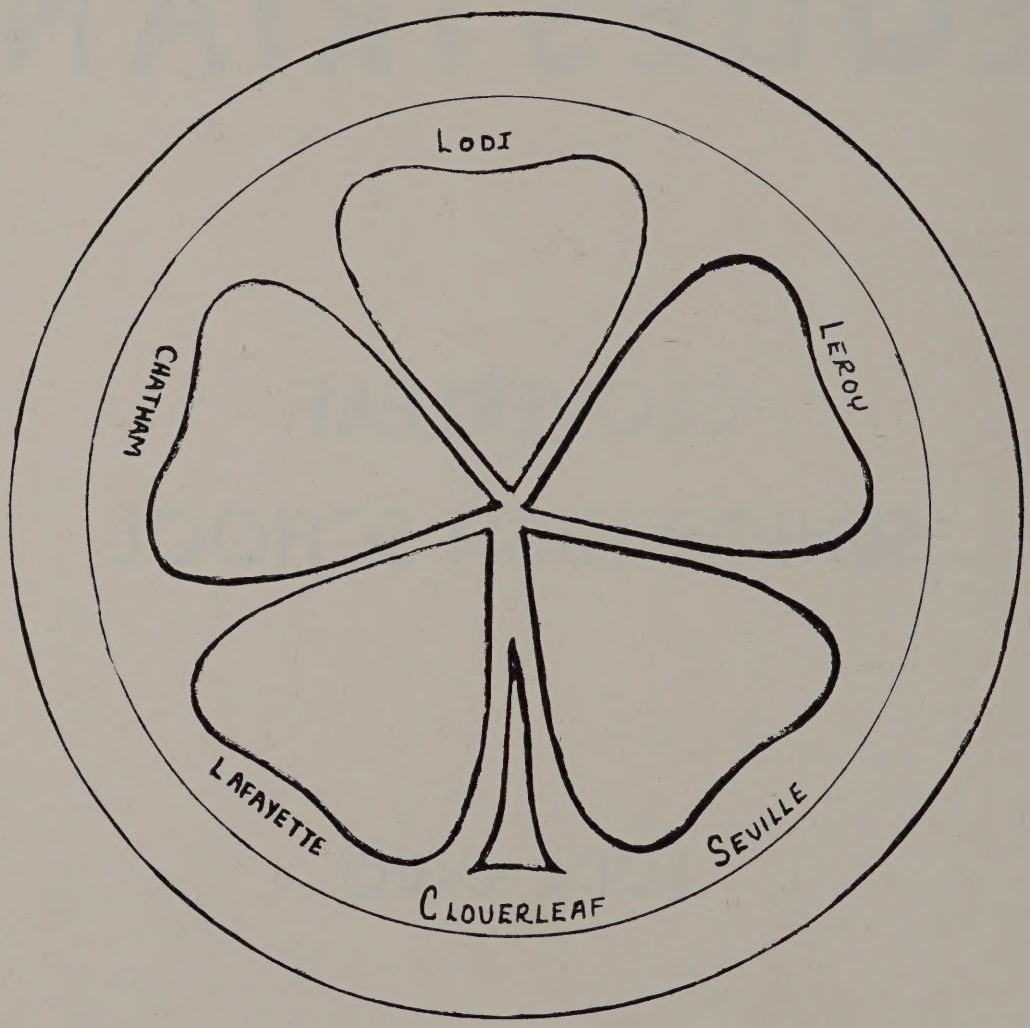

In the 1962 Edition of the Equestrian, we have attempted to recapture the highlights of the past school. If, from time to time, this book brings you some enjoyment with the retelling of your happy times, then our work will have been worth while.

DEDICATION

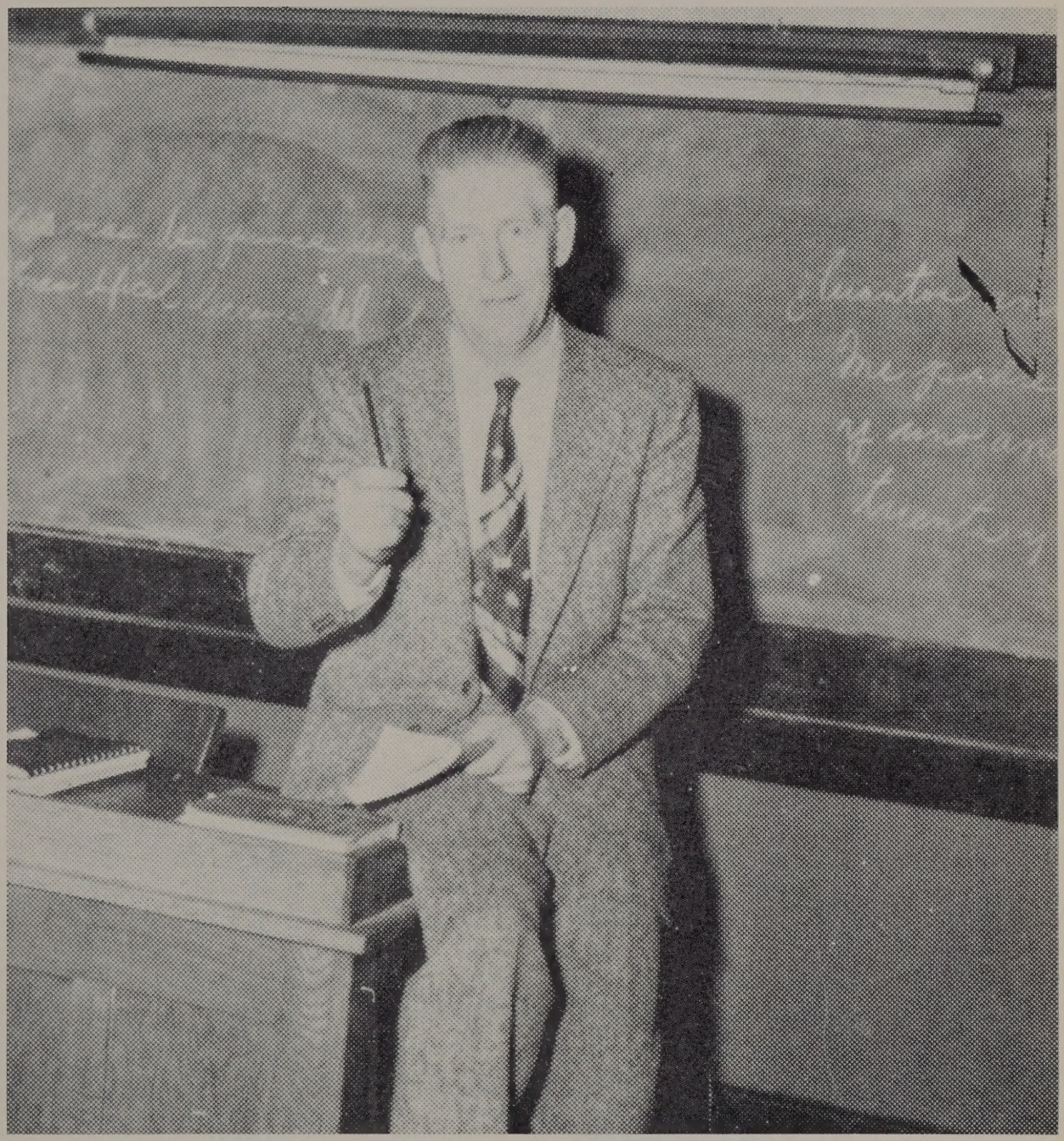

MR. McCOY

During the course of our years in high school, we have known many joys and disappointments. Typical of all teenagers, we needed the understanding and guidance which Mr. McCoy has willingly given us.

With this in mind, it is indeed a great pleasure for the annual staff to dedicate the 1962 EQUESTRIAN to Mr. McCoy. We hope that this will help to show our appreciation and gratitude toward him.

THE EDITOR

CONTENTS

ADMINISTRATION	5
SENIOR	13
JUNIOR	31
SOPHOMORE	39
ACTIVITIES	49
MUSIC	67
ORGANIZATION	73
ACADEMIC	85
ADVERTISEMENT	101

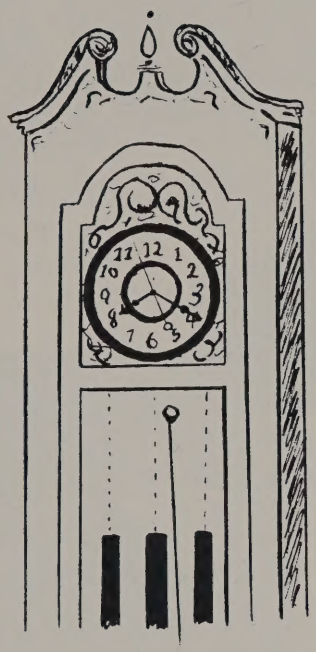

FACULTY

ADMINISTRATION

Mr. Wilbur Wood, A.B., M.A.
SUPERINTENDENT OF CLOVERLEAF SCHOOL DISTRICT

Mrs. Mary Rice
SECRETARY TO MR. WOOD

We are extremely sorry that we were not able to find a picture of the Board of Education and we hope that they will accept our apology.

MR. EUGENE CLARK
B.S., M.A.
Principal

MR. RENO SHEARER
B.S., M.A.
Assistant Principal
World History

MRS. RUTH WATERS
Secretary to Mr. Clark

DIANE DE VOE
Secretary to Mr. Clark

OFFICE ASSISTANTS

BOTTOM ROW, Left to Right: P. Davidson, K. Varian, S. McKenzie, R. DeVore, C. Smith, M. Clifford, C. Rufener, J. Brophy. TOP ROW: K. Walters, B. Stephens, P. Spirek, S. Gordon, P. Sheedy, M. Wolf, S. McKnight, P. Neuman, C. Norris. ABSENT: C. Kreider.

FACULTY

MRS. RITA ANDERSON
B. S.
Ohio State University

MR. RICHARD BURTON
B. S.
Wittenberg
M. A.
Michigan State

MR. RICHARD BROCKETT
B. A.
Otterbein
M. E.
Kent State

MRS. ELIZABETH DETROW
B. S.
Wooster

MRS. MERIAN DOWDELL
B. S.
Ohio State University

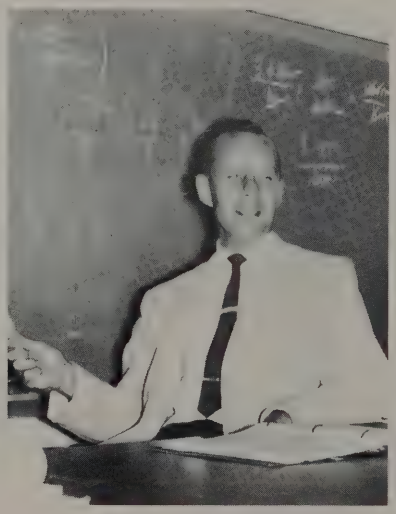

MR. KARL FRICK
B. S.
Kent State

CUSTODIAN

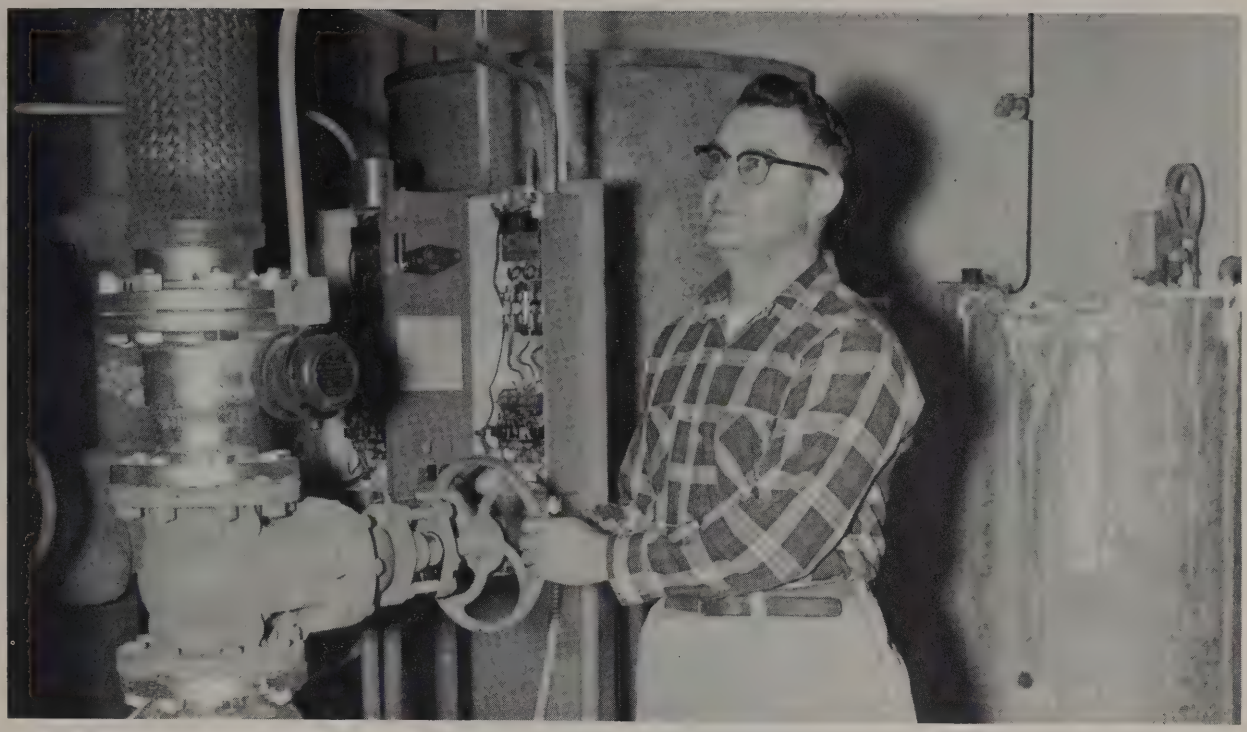

Mr. Paul Blevins

COOKS

RIGHT TO LEFT: Mrs. Dorthy Dearth, Mrs. Virginia Walters, Mrs. Emma Konrad.

TIME GOES YOU SAY;

MR. MITCH GILLAM
B.S.
Ohio University

MRS. BETTY HASTINGS
B.S.
Ohio State University

MRS. MILDRED HOBART
B.E.
Normal State University

MRS. MARY ANNE HOCKER
B.A.
Ohio Northern

MR. DAVID HOFFMAN
A.B.
Wooster

MISS CHRISTINE KEGLEY
Ohio Wesleyan

MR. ARTHUR KOZY
B.S.
Miami University

ALAS, NO,

MR. CALVIN McCOY
B.A., B.S.
Ohio State University

MR. OSCAR MERROW
B.S.
Capital University

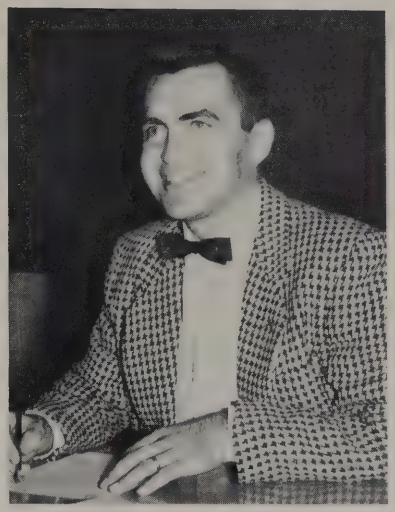

MR. QUINTON MEEK
B.S.
Ohio University

MR. THOMAS MORRIS
B.S.
Kent State University

MR. JOHN B. MURPHY
B.S.
Shippensburg State, Pa.

MR. CLAIR NAFTZGER
B.S.
Kent State University

TIME STAYS, WE GO

MR. GLENN RICHARD
B. S.
Baldwin-Wallace

MISS MARY MARGARET SIGLER
B. S.
Ashland College

MISS GLADYS SECHRIST
B. A.
Wooster
M. A.
Ohio State University

MR. BEN SPECHALSKE
B. S. ED.
Ohio University
M. S.
Akron University

MR. WILBUR WEIR
M. A. & B. S.
Ohio State University

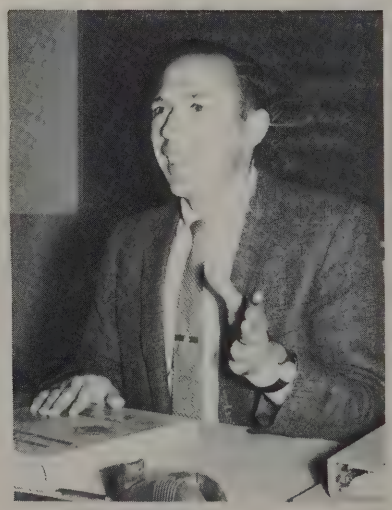

MRS. BERNADINE WEIR
B. A.
Baldwin-Wallace

SENIORS

OUR SENIOR YEAR AT CHS SEEMED

DIANE ADAMS

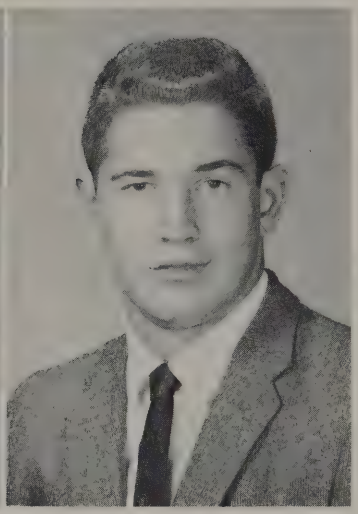

RICHARD ANDERSON

DOROTHY ARTERS

JACQUELIN BARNES

SHIRLEY BARNUM

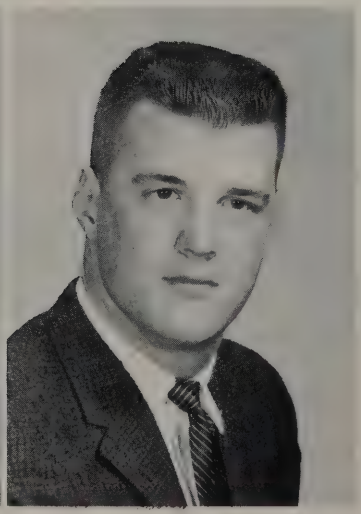

THOMAS BASSETT

TO GO EVEN FASTER THAN OUR

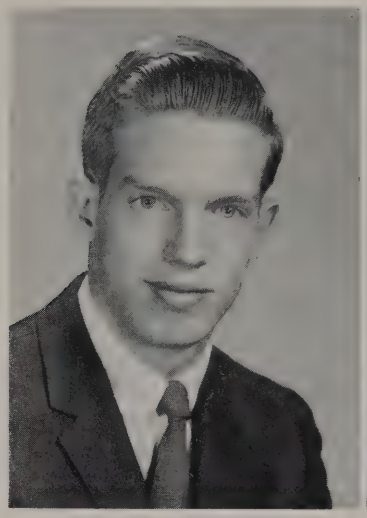

GARY BAXTER

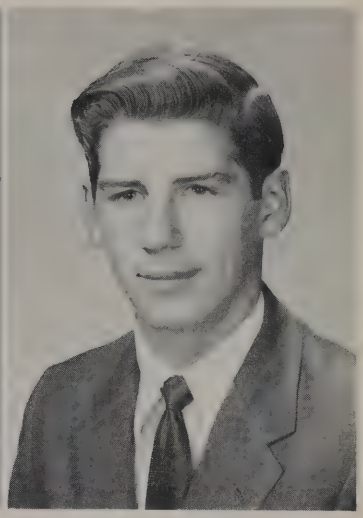

DON BISHOP

MARY BITTNER

BRUCE BLEVINS

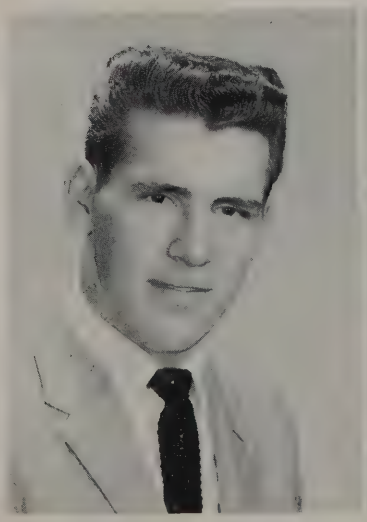

ROGER BOGGS

ALVINA BRAUN

OTHER YEARS. WE WERE MEASURED

ROBERT BROWN

NANCY BRYANT

SHIRLEY BURNSIDE

CHERYL BURTON

ANNE CARRIER

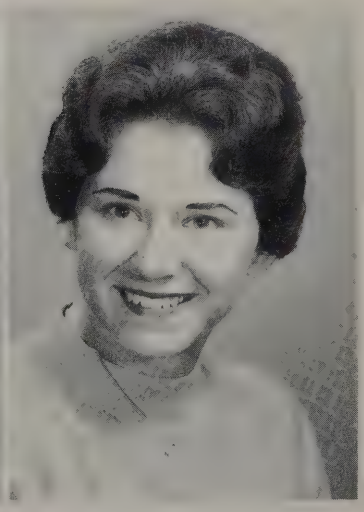

MICHELE CLIFFORD

FOR OUR GOWNS, ORDERED OUR

DAVID COTTER

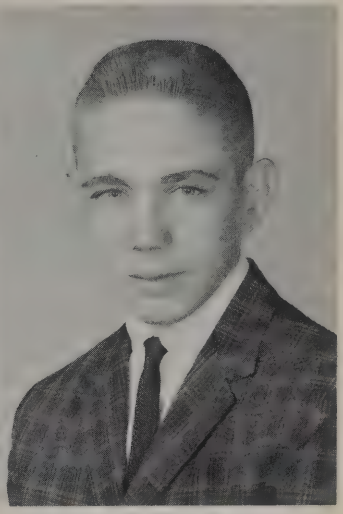

DAVID CRITTENDEN

DONNA DELAGRANGE

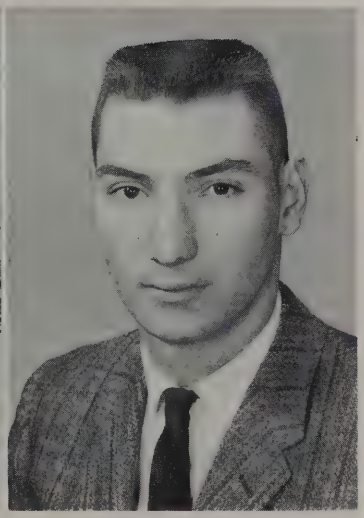

JEFF DERHAMMER

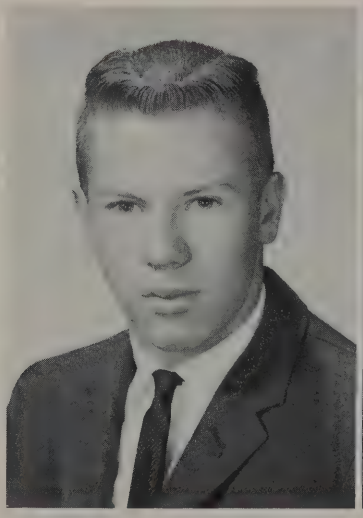

EVERETT DE VAUL

RUTH DE VORE

ANNOUNCEMENTS AND RECEIVED

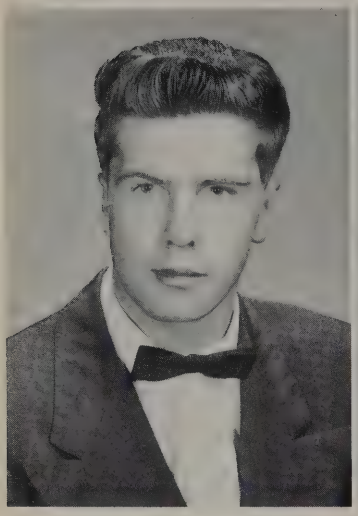

GROVER DORSEY

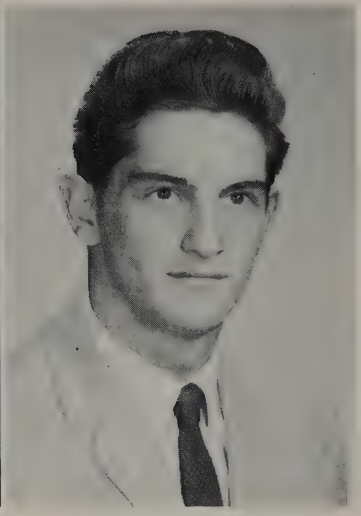

MARTIN DROTLEFF

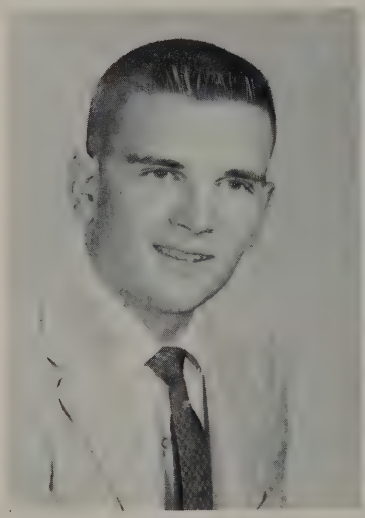

BRUCE DUNKLE

KAY DUNKLE

JOYCE EMMONS

DAVID FARR

THEM, AND BEFORE WE KNEW IT,

PAULETTE FIALA

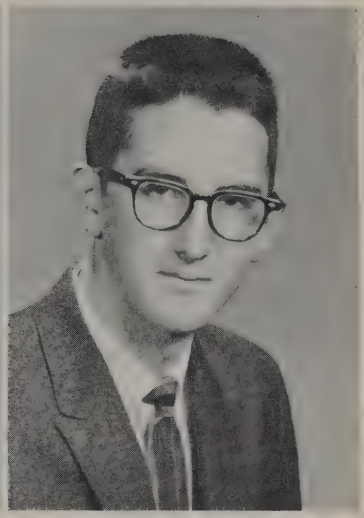

LARRY FORNEY

DONNA FORTUNE

DIANE FULTON

OLIVIA GOODWIN

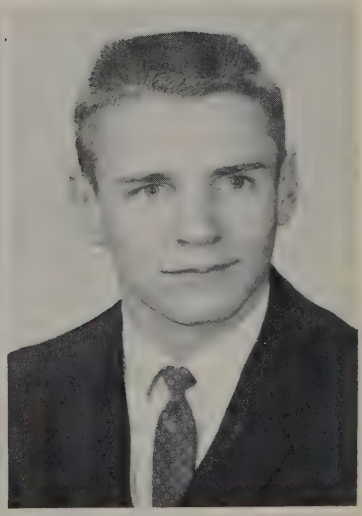

BRUCE GORDON

GRADUATION WAS HERE. AFTER

MARSHA GORDON

SHERRON GORDON

LINDA GRAY

MARGARET GUNKLEMAN

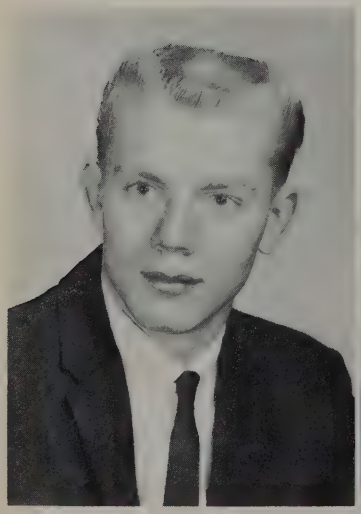

WILLIAM HEFFELFINGER

GLYNICE HEIN

GRADUATION WE WILL GO OUT TO

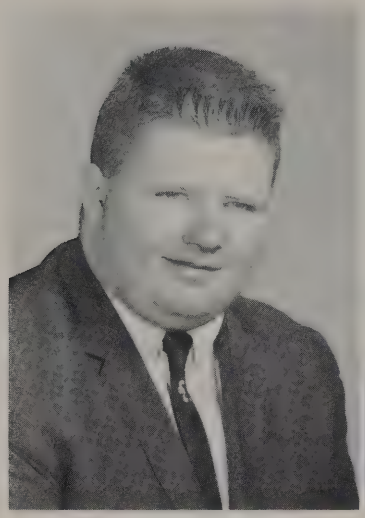

PETER HETZEL

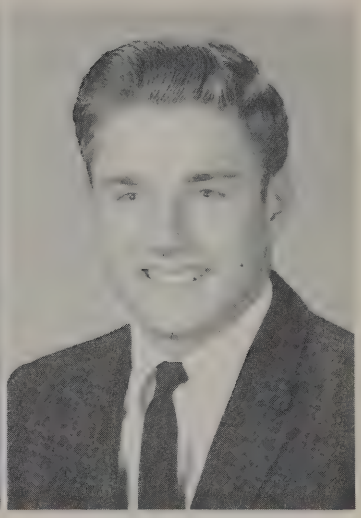

PAUL HOWMAN

PEGGY JARVIS

CAROLYN KREIDER

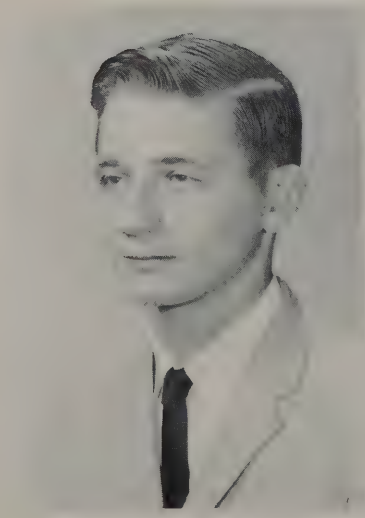

GENE KUBIS

JILL LEGGETT

MEET A NEW EXCITING AND

TOM LONGSDORF

JO LOWE

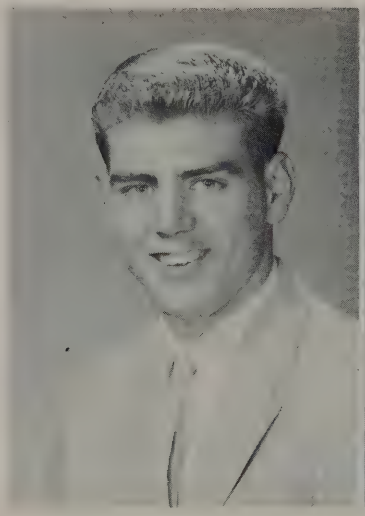

RON LUCAS

KAREN LUTSCH

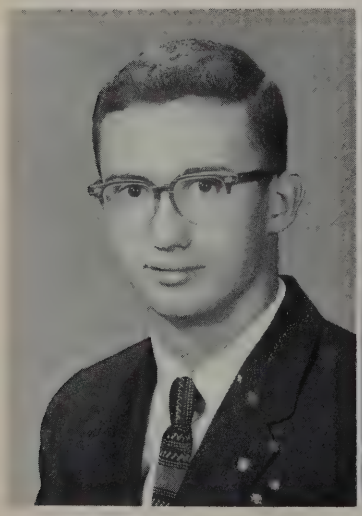

PAUL MANN

NEAL MARTIN

CHALLENGING WORLD. WE HOPE

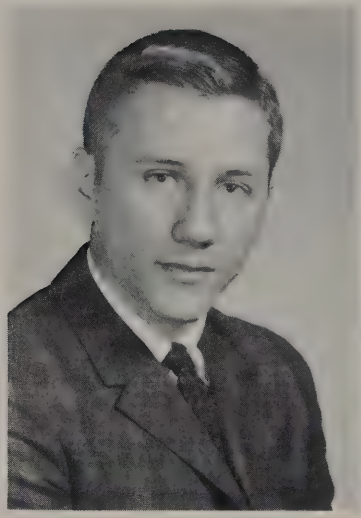

JOHN MOUL

SUZANNE MYERS

TOM MYERS

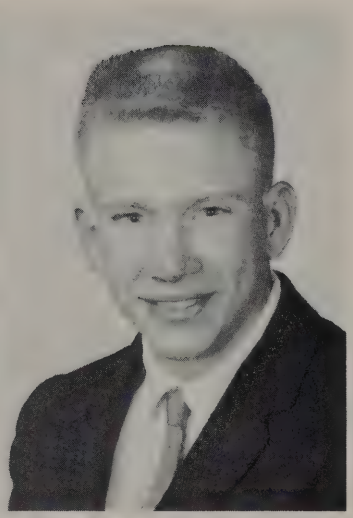

DAVID NORTON

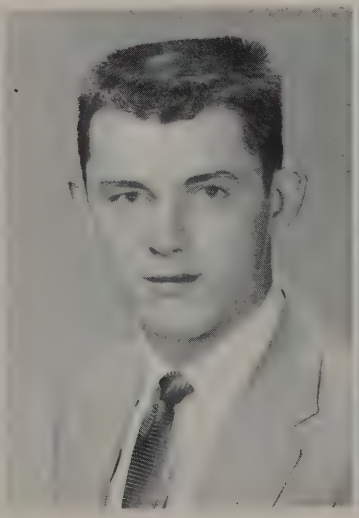

MELVIN NULPH

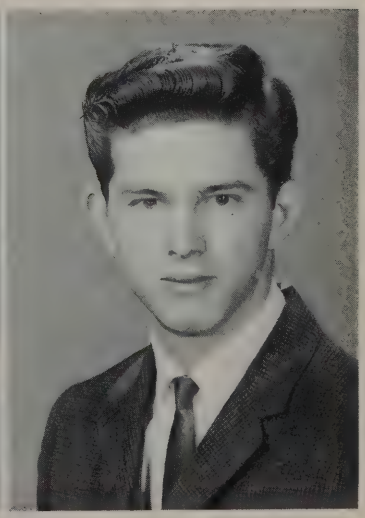

GERALD OLIVER

THAT WE HAVE PROVED TO BE A GOOD

MARLENE PEASE

ROSALIE PETZKER

DON PHILLIPS

GEORGE POPOVIC

BARBARA REX

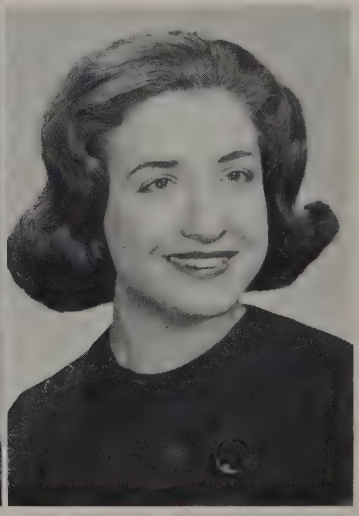

SUSAN RICKEL

EXAMPLE TO THE UNDERCLASSMEN

JUDY RICKETTS

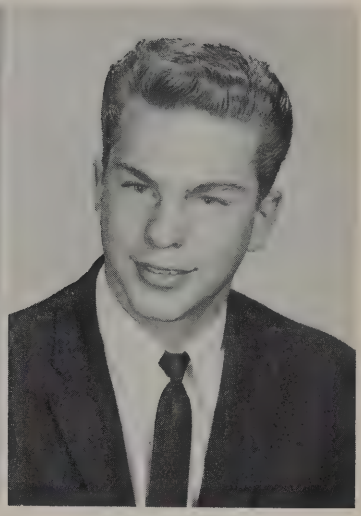

DENNIS ROHRER

CAROLYN RUFENER

ILENE SCHWEDER

BARBARA SCHMITT

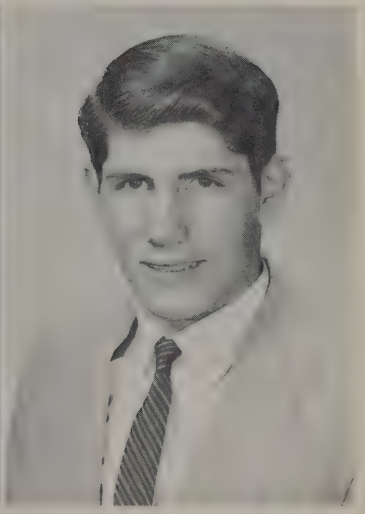

LARRY YOUNG

AND LEAVE WITH THE HOPE

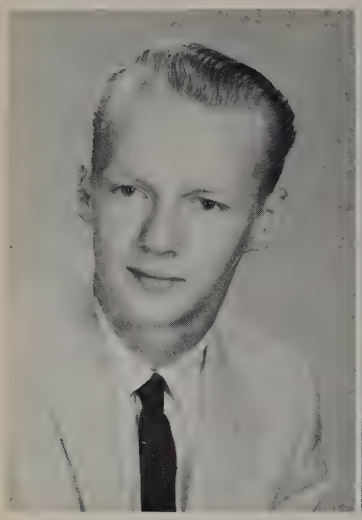

WILLIAM SEE

PAT SHEEDY

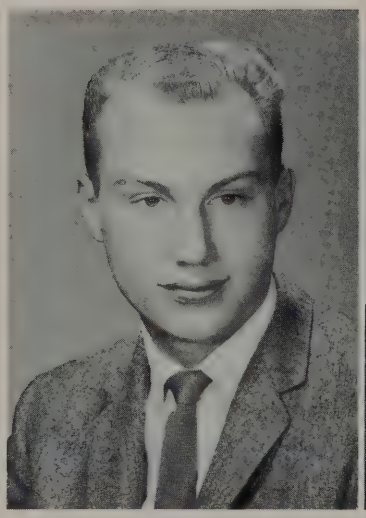

JAMES SHOOK

CHARLES SIMAN

GEORGIANNA SIMON

JOANNE SLORGIE

THAT THEIR REMAINING YEARS

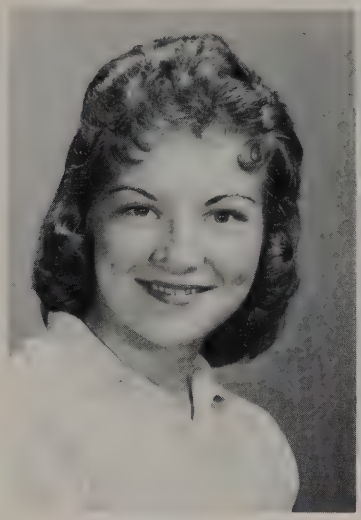

CONSTANCE SMITH

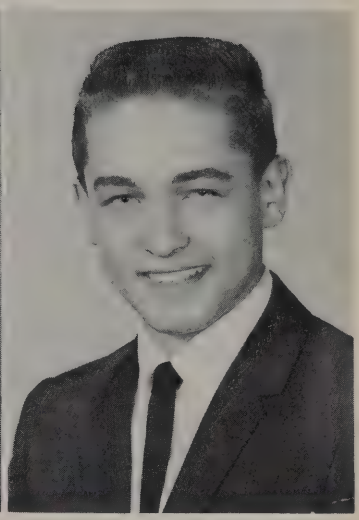

DAVID SMITH

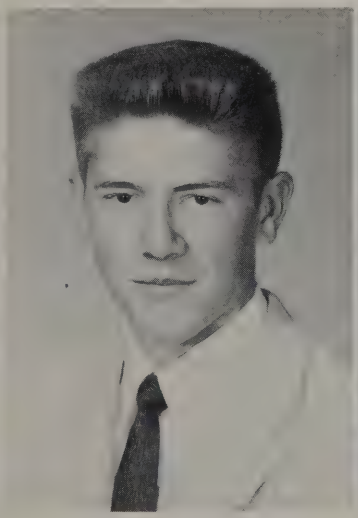

TOM SMITH

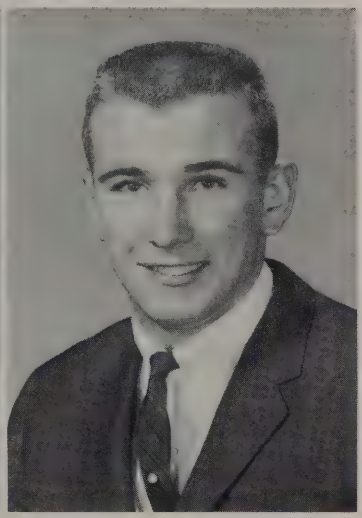

JOHN SMUCKER

JOYCE STEPHENSON

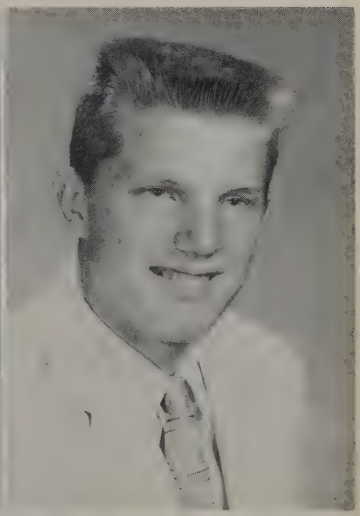

JIM STEWART

AT CHS WILL BE AS HAPPY

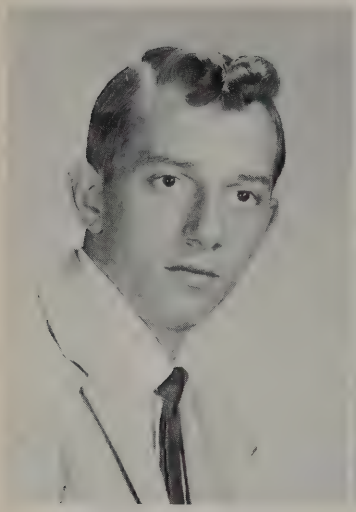

ROBERT STEWART

SANDRA STUCKEY

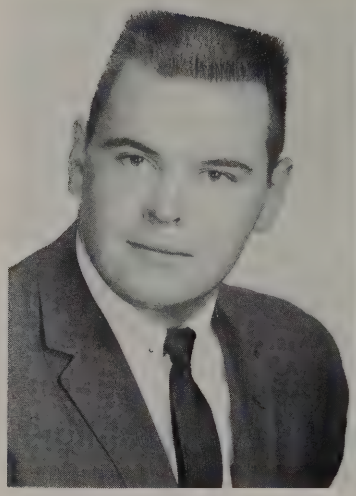

DON TRUEX

NANCY VARIAN

BARBARA WAICAK

KENNETH WALTERS

AND AS PROFITABLE AS

DIANE WEST

BARBARA WHITLAM

JOAN WILSON

SHIRLEY WINKLER

MARY WOLF

No Picture Available

JOHN BARRETT
ROBERT CLARK
RICHARD ESTES
LARRY HETZLER
SHIRLEY MATHEWSON
DAVID E. MILLER
DAVIL L. MILLER
PAUL NEUMAN
CLARENCE NORRIS
RITA SAGLIBENE

OURS HAVE BEEN

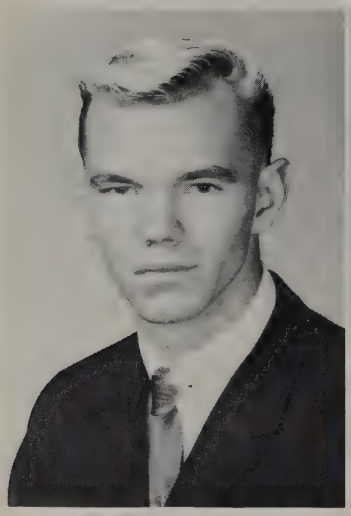

KEITH MC CLINTICK

CHERYL MC COLLUM

SHARON MC KNIGHT

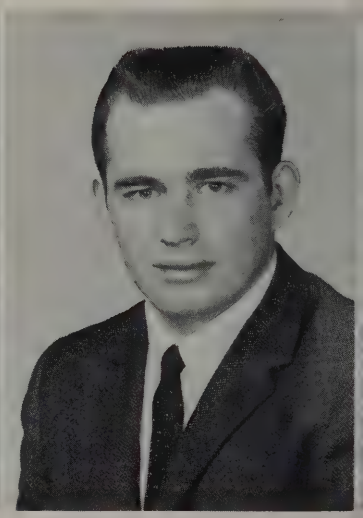

DAVID L. MILLER

MARJORIE MILLER

DORSEY MOSGROVE

JUNIORS

JUNIORS

S. Anderson
R. Antal
D. Armstrong
R. Arnold
L. Ault

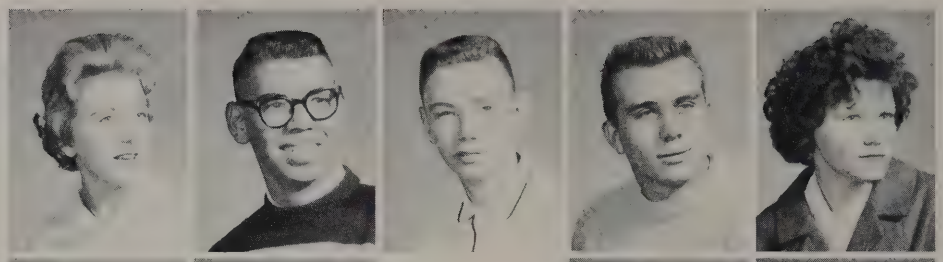

S. Aungst
L. Austen
R. Baird
J. Baker
C. Balogh

G. Barnhart
I. Barton
D. Beeman
S. Blevins
J. Blough

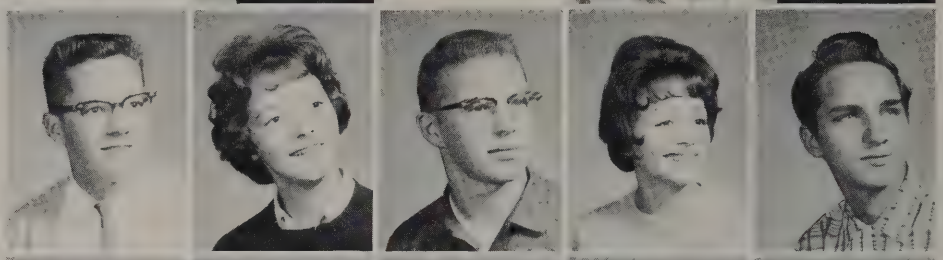

M. Blough
T. Botdorf
J. Boyd
L. Brenneman
E. Bryson

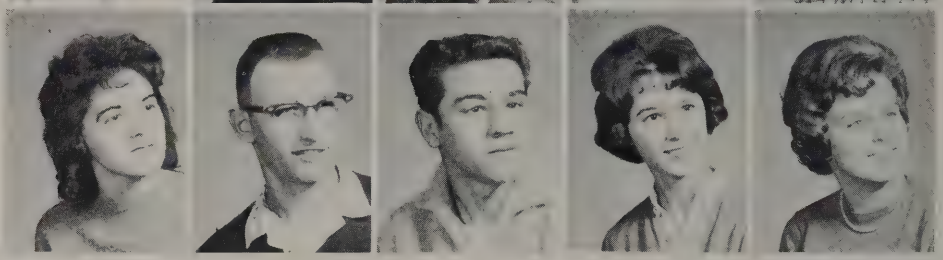

Decorating for the Sweetheart Dance.

Friends, Romans, Countrymen.

OUR SECOND YEAR AT CHS PASSED

G. Carroll
H. Carver
J. Casper
S Casteel
J. Clevidence

C. Coudret
J. Coudret
L. Croskey
L. Culler
J. Daly

P. Davidson
P. Davidson
C. Debro
J. Delcamp
D. DeLuna

L. Dibble
B. Dobbins
J. Dolejs
D. Dueker
R. Edwards

May I have this dance?

Bashful Seniors

AWAY QUICKLY. WE RECEIVED OUR

E. Emrick
J. Fetherolf
C. Flickinger
H. Fortune
J. Fortune

M. Frazier
B. Funk
J. Gamble
J. Garnes
C. Garver

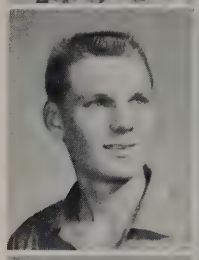

R. Gilson
N. Ginter
J. Hastings
J. Hewit
H. Hoffman

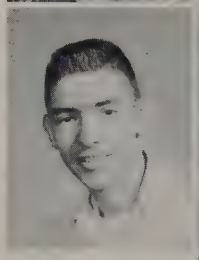

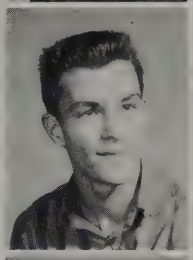

G. Hohenstein
J. Holzer
J. Howe
D. Howell
C. Isbell

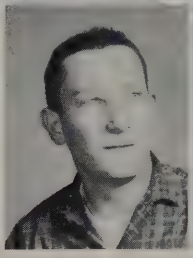

Mr. "Clean"

"Handy Andy"

CLASS RINGS AT THE BEGINNING

K. Jessie
R. Johnson
I. Kilgore
E. Kindig
G. King

N. Kissinger
M. Kling
D. Kobelt
G. Kreider
P. Kucinski

J. Kurjian
R. Kwas
L. Lance
S. Lance
A. Landrum

C. Landrum
K. Long
P. Lyons
M. Mann
R. Mansfield

We're camera shy?

Where we going after the dance, Gary?

OF THE YEAR AND AT THE END OF THE

C. Martin
L. Martinson
B. Massie
M. Mathewson
R. Mathews

K. Matic
S. McKenzie
C. Meager
M. Mellott
E. Metek

F. Milkey
R. Miller
C. Moore
H. Moore
R. Newcombe

L. Newcomer
S. Nichols
D. Norris
D. Norris
C. Oliver

A pretty "Hot" dance

A lively Sophomore dance

YEAR, WE PRESENTED THE SENIORS

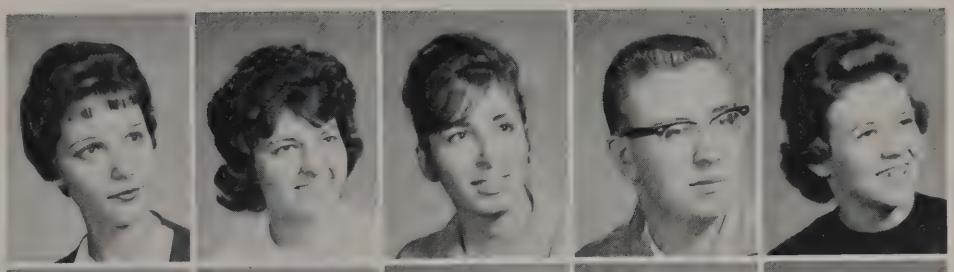

F. Paolini
A. Petzker
K. Phillip
J. Phillips
S. Phillips

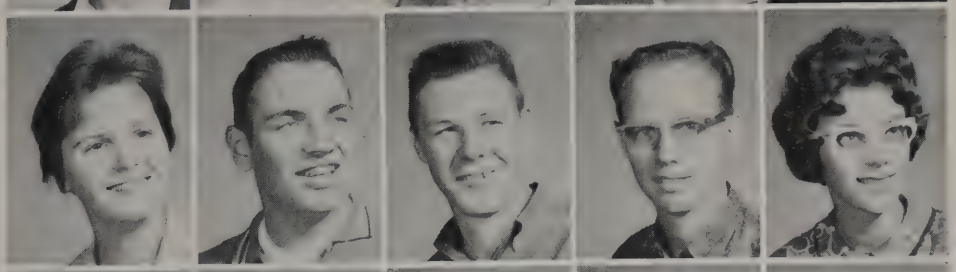

E. Pitz
R. Popovic
H. Ream
R. Reed
M. Reining

S. Richard
S. Robishaw
P. Rogers
T. Rombach
K. Rupp

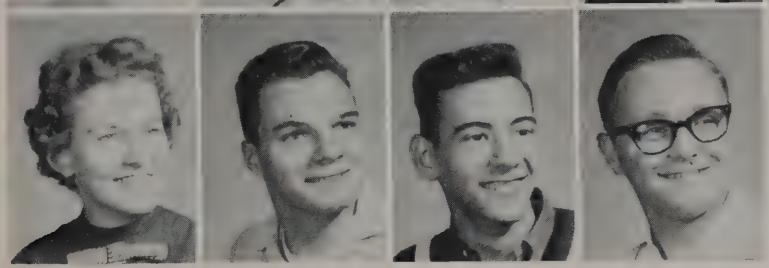

P. Ryel
M. Salmons
N. Samples
R. Schondel
J. Palmer

What slop are they serving today?

It's snowing down south!

WITH THE JUNIOR SENIOR PROM.

G. Shade
J. Simpson
C. Smith
L. Snider
T. Southard

M. Stachler
B. Stephens
R. Storm
J. Strouse
C. Stuart

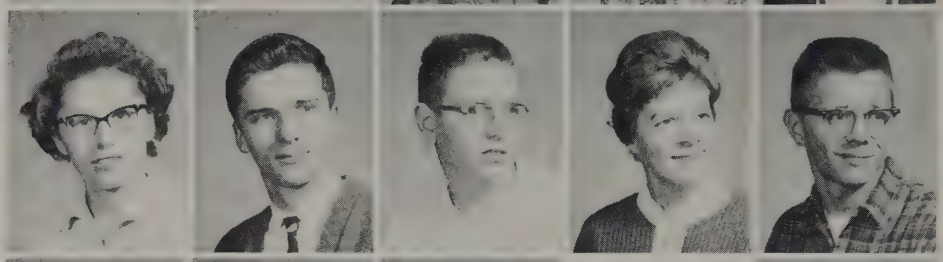

L. Still
P. Spirek
L. Swartz
N. Symonds
J. Tefs

L. Terrill
P. Tursic
K. Varian
T. Vaughn
D. Warner

A. Weber
L. Westfall
R. White
R. Wilkens
D. Williams

N. Wilson
D. Solley
J. Woods
L. Yannayon
M. Yannayon

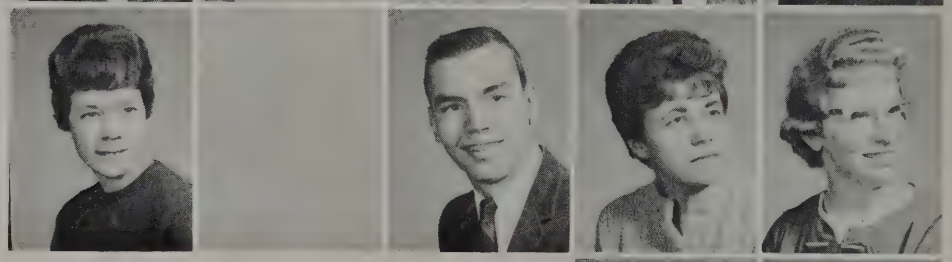

J. Young
L. Young

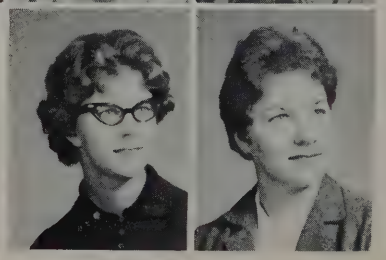

SOPHOMORES

OUR FIRST YEAR AT C H S

R. Adams
J. Anderson
J. Armbruster
B. Arnold
J. Arnold

R. Auble
B. Babienko
B. Baird
M. Balogh
C. Barnes

K. Berry
W. Benefit
R. Berry
L. Bertschy
R. Bishop

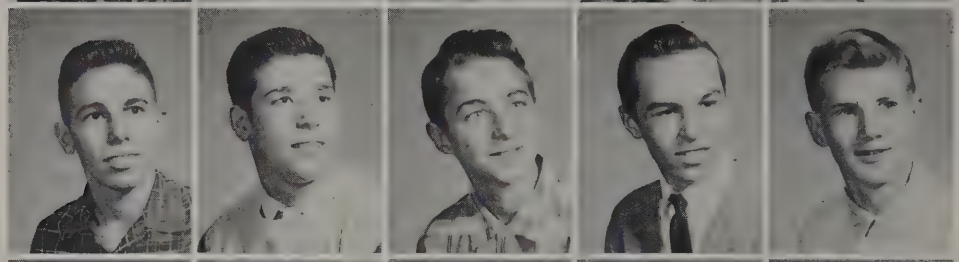

D. Bohanon
W. Brinker
J. Brophy
L. Bowman
B. Brown

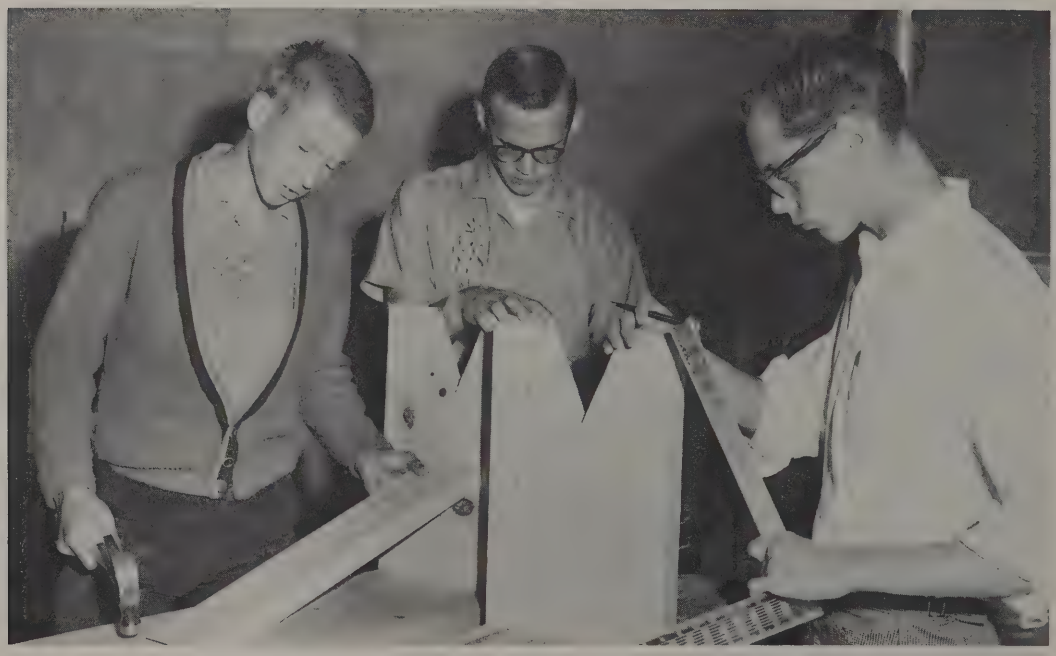

Dave Norton, Tom Longsdorf, and Don Phillips work on their shop projects.

PROVED TO BE A VERY HAPPY

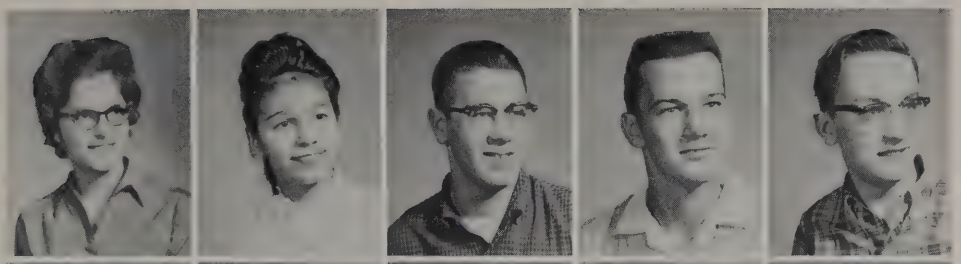

E. Brubaker
K. Buehler
D. Buttolph
D. Byers
F. Carter

C. Caskey
C. Christy
B. Coleman
C. Condren
T. Cooper

E. Croskey
K. Daniels
R. Davis
S. Davis
B. Decker

L. Decker
L. Dempsey
B. Denson
A. DeVaul
N. Doman

These four boys work away at their shop projects.

ONE FOR US IN OUR NEW HOME.

D. Dorsey
L. Duecker
J. Dye
W. Eby
L. Edwards

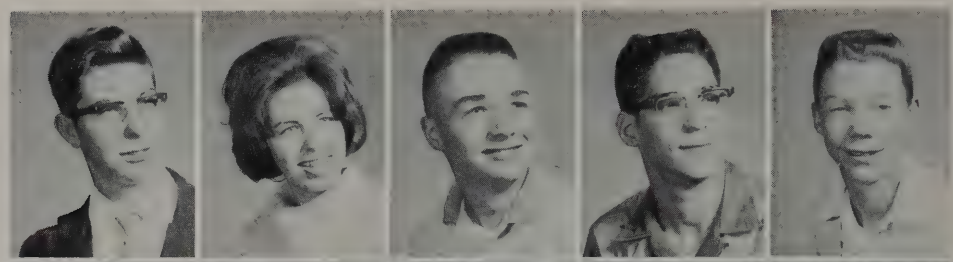

E. Eglin
S. Estes
P. Fetzer
D. Fisher
J. Foth

L. Foth
L. Frances
S. Fraze
L. Frautschy
K. Friend

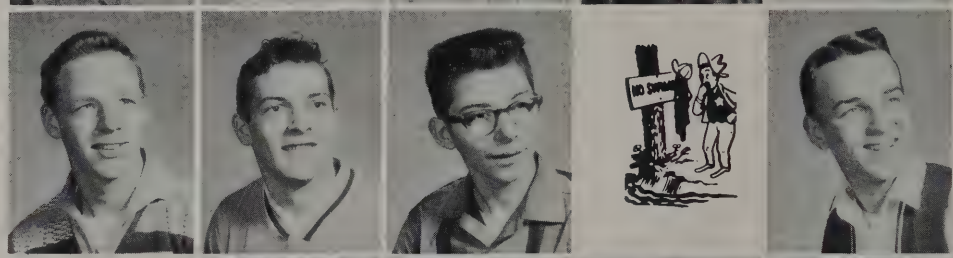

K. Funk
J. Gamble
J. Gardner
B. Gardner
L. Garens

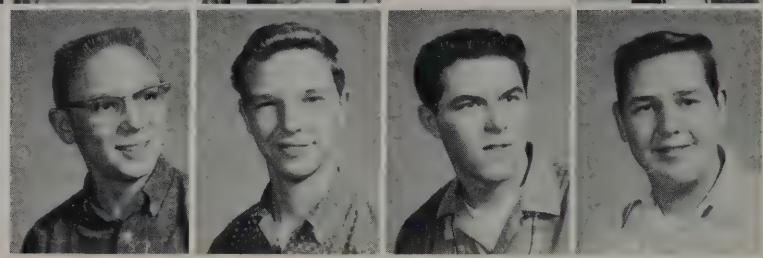

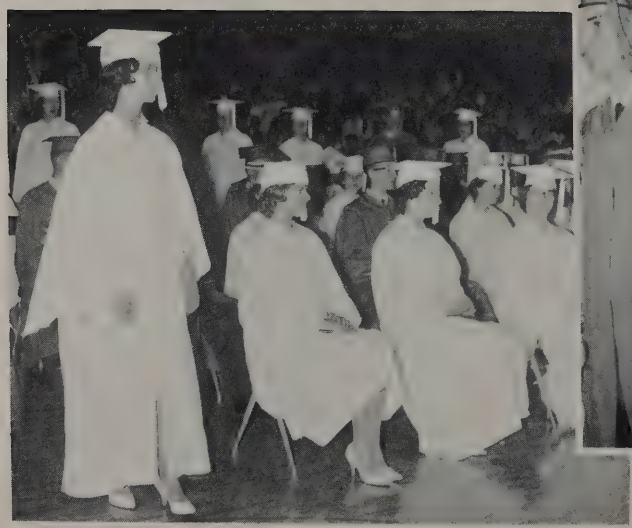

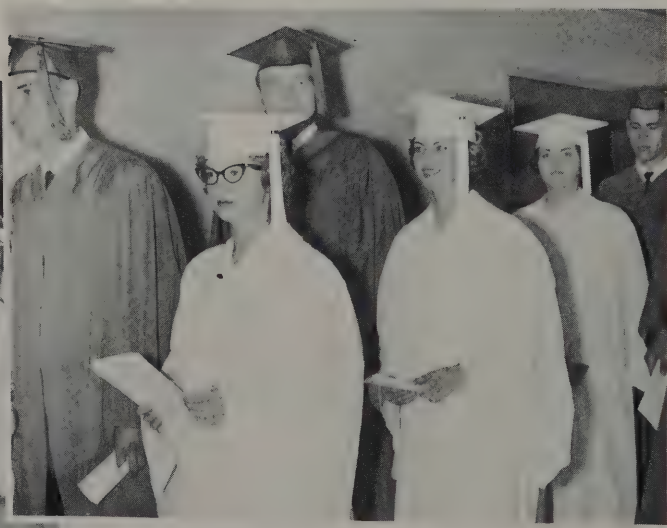

WE WERE VERY HAPPY AND PROUD

B. Garner
C. Garverick
D. Gasser
S. Gilbert
L. Good

D. Graham
D. Grimm
M. Gross
T. Grossenbacker
G. Hall

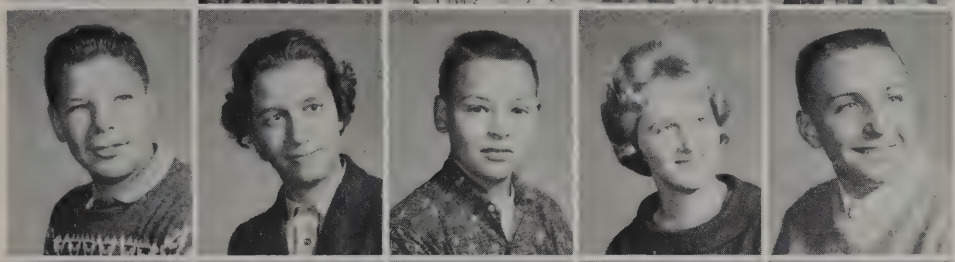

J. Hall
J. Halley
J. Hartzler
Y. Hess
R. Hewit

J. High
K. Hinderman
A. Honaker
D. Hoops
L. Howell

Carolyn receives her award.

Why do you wear a bow tie, Oscar.

WHEN WE ORDERED OUR CLASS RINGS

S. Hyde
L. Immel
G. Jackson
R. Jarvis
L. Jennings

C. Johnson
M. Johnson
A. Kelly
L. Kinney
M. Kobelt

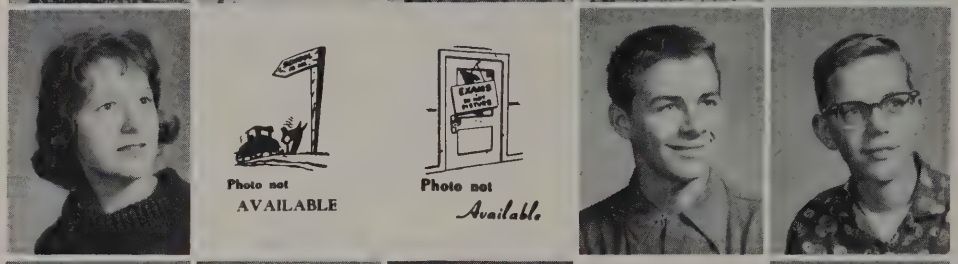

D. Kreiner
M. LeBant
A. Landrum
K. LeMar
M. Long

C. Longsdorf
L. Lovejoy
R. Lowe
B. Lowry
C. Marrale

Will Bob Norris and Chuck Caskey please come to the office to pick up your books.

 Seniors welcoming the Sophomores with a dance.

AND RECEIVED OUR SCHOOL JACKETS

L. Martin
T. Mason
D. Massie
S. Mathewson
T. McDuffee

R. McGhee
G. McPartland
D. McVicker
A. Meek
D. Metz

D. Miller
R. Miller
R. Miller
E. Moldenke
C. Moore

L. Mosgrove
R. Moyer
J. Mullins
K. Mullins
J. Myers

Students are enjoying the Senior's dance.

WE HOPE NOW THAT OUR

R. Newcomer
M. Noble
P. Noble
M. Noggle
D. Norton

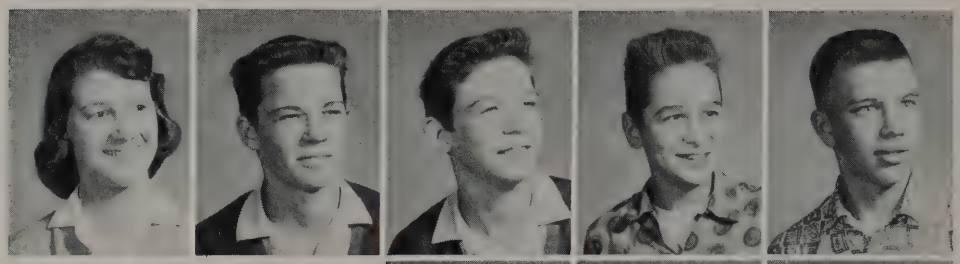

J. Nowicki
M. Page
S. Pease
M. Plute
S. Pontius

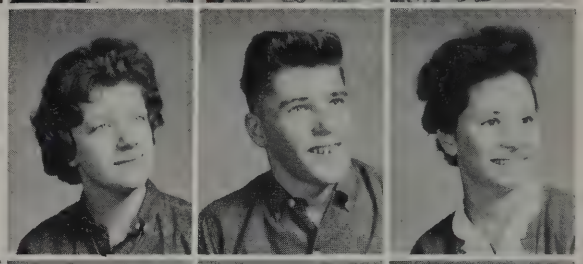

T. Pursley
J. Queberg
D. Rabjohn
L. Reece
J. Reed

D. Rhoads
S. Rhoads
T. Robishaw
G. Rohrer
J. Routh

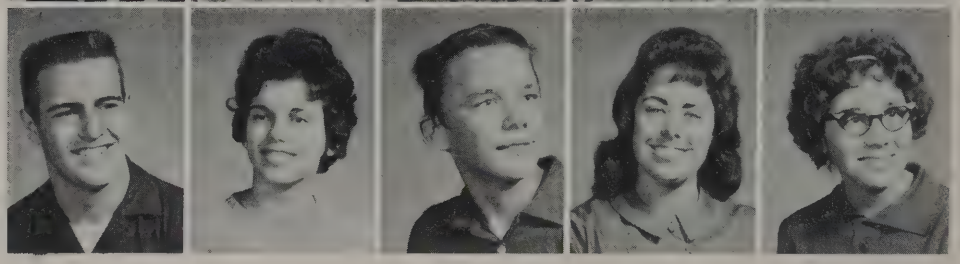

Time has passed; have you?

Majorettes twirling fire batons.

NEXT YEARS WILL GO AS

M. Royle
R. Royse
N. Rufener
V. Sakne
S. Scheetz

B. Schmock
R. Shaw
C. Shumaker
K. Simon
T. Smith

R. Smithburger
S. Sollsberger
J. Spears
J. Stager
C. Stoessner

R. Swartz
B. Tanner
J. Teubner
J. Tipton
J. Tram

WELL AS THIS ONE HAS.

B. Travis
J. Turner
R. Vanasdal
M. Vanni
R. Varney

C. Vierheller
J. Waicek
L. Welch
K. Welsh
L. Wetherbee

P. Whisman
L. Wilkens
G. Willis
J. Woodward

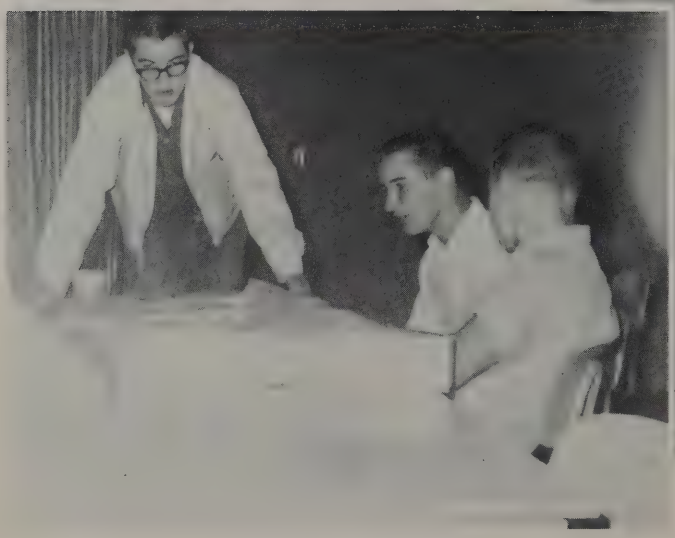

Concentrate, Seniors.

Open the snack bar!

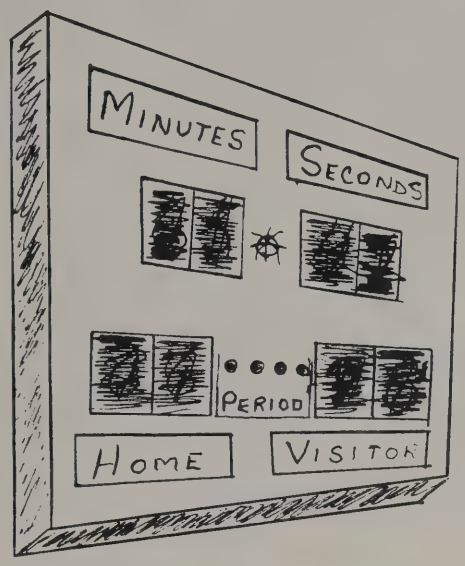

ACTIVITIES

FOOTBALL TEAM

FRONT ROW, Left to Right: George Popovic, Neal Martin, Jim Hastings, Ton Myers, Bruce Gordon, Jim Clevidence, Tom Vaughn, Larry Young, Paul Mann. SECOND ROW: Rich Arnold, Jerry Kurjian, Maywood Salmons, Jim Shook, Marty Drotleff, Gene Metek, Don Norris, Dave Armstrong, Tom Longsdorf. THIRD ROW: Manager, Wink DeVaul; Roger Boggs, Dick Anderson, Keith McClintick, Bob Brown, Dave Cotter, John Daley, Bill Heffelfinger, Tom Bassett. LAST ROW: Ken Long, John Smucker, Pete Hetzel, Bob Popovic, Jim Phillips, Dave Beeman, Dave Miller, Cletus Garver, Don Truex.

LEAGUE

Cloverleaf	0	Wadsworth	14
Cloverleaf	14	Bowling Green	28
Cloverleaf	20	Norwayne	0
Cloverleaf	32	Midview	6
Cloverleaf	50	Black River	20
Cloverleaf	26	Highland	0
Cloverleaf	22	Brunswick	6
Cloverleaf	14	Orrville	6

FOOTBALL COACHES

COACHES--Karl Frick, Ben Spechalske, Quinton Meek, Richard Brockett.

SOPHOMORE SQUAD

ROW ONE: G. McParthland, S. Sheets, C. Marrale, G. Hall, D. Byers, ROW TWO: A. Meek, D. Rhoads, R. McGhee, D. Kreiner, B. Lowery, D. Hoops. ROW THREE: R. Adams, C. Longsdorf, D. Metz, S. Hyde, M. Balogh, L. Foth.

CHEERLEADERS

Donna, Claudia, Connie, Dorthy, Mary, Marilyn.

MANAGERS

Roger, Wink, Rick.

Now don't everybody fight over me!

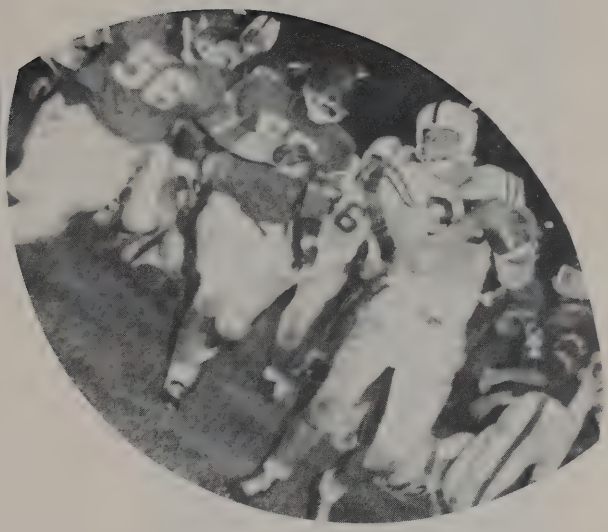

Yipe! They're all after me!

Boy! I hate those close ones!

And away we go!

Come on! Don't shove!

FOOTBALL SPECIAL AWARDS

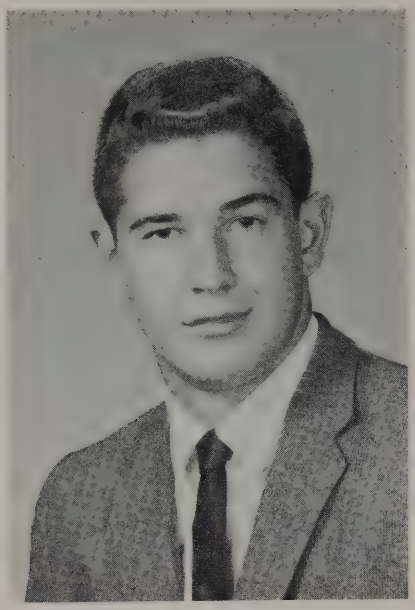

Dick Anderson

Leader Post
Akron Beacon Journal
Medina Gazette

ALL COUNTY

2nd. Team All-State

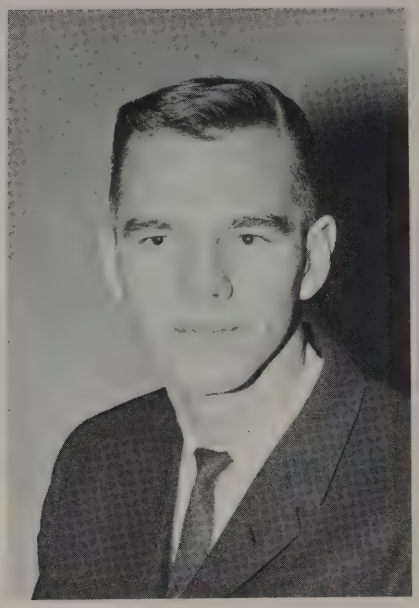

Keith McClintick

Medina Gazette

ALL COUNTY

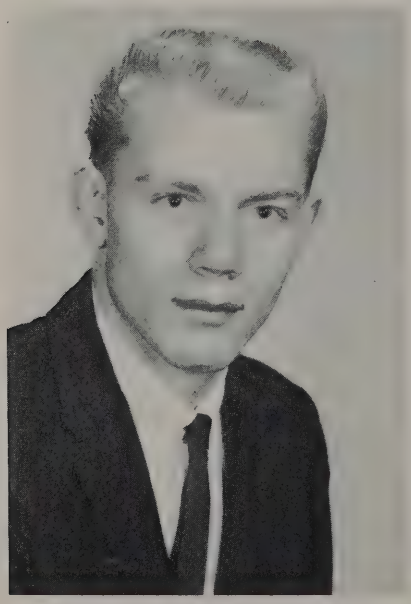

Bill Heffelfinger

2nd. Team
Medina Gazette
ALL COUNTY
2nd. Place-State-220 yard dash

Tom Bassett

Leader Post
Medina Gazette
Akron Beacon Journal
ALL COUNTY

FOOTBALL SPECIAL AWARDS

George Popovic

Medina Gazette
Leader Post

ALL COUNTY

Roger Boggs

Akron Beacon Journal

ALL COUNTY

Don Truex

Akron Beacon Journal

ALL COUNTY

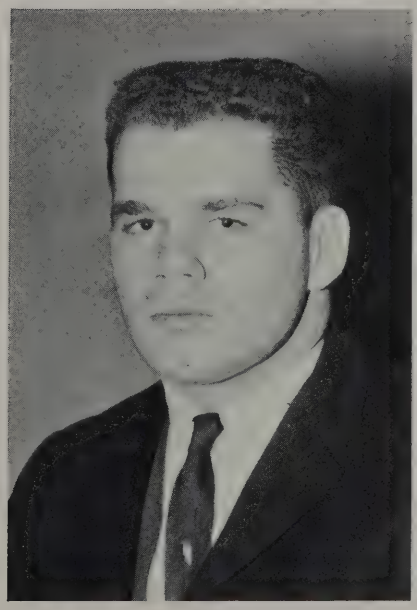

Tom Myers

Akron Beacon Journal
Medina Gazette
Leader Post

ALL COUNTY

BILL

DON

KEITH

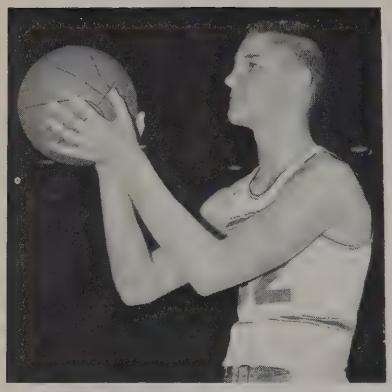

KEN

COACH BROCKETT

NEAL

DAVE

JOHN

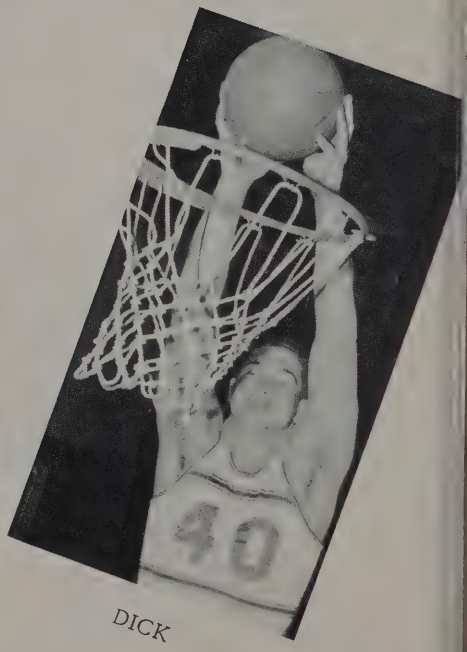

DICK

VARSITY CHEERLEADERS

Dorothy Arters, Donna Delegrange, Claudia Shumaker, Connie Meager, Marilyn Kling, Judy Strouse.

		League	
Cloverleaf	52	Norwayne	50
Cloverleaf	51	Orville	54
Cloverleaf	61	Buckeye	40
Cloverleaf	38	Norton	50
Cloverleaf	50	Norwalk	75
Cloverleaf	51	Black River	56
Cloverleaf	45	Northwestern	48
Cloverleaf	43	Highland	30
Cloverleaf	46	Brunswick	40
Cloverleaf	36	Norwayne	37
Cloverleaf	38	Buckeye	37
Cloverleaf	41	Midview	37
Cloverleaf	42	Wadsworth	43
Cloverleaf	49	Copley	55
Cloverleaf	40	Black River	50
Cloverleaf	56	Highland	29
Cloverleaf	44	Brunswick	42
Cloverleaf	53	Coventry	47
		Tourney	
Cloverleaf	56	Brunswick	46
Cloverleaf	41	Wooster	53

John Daley, Winkie DeVaul, John Gamble.

RESERVE TEAM

ROW ONE: D. Fisher, E. Willis, R. McGhee, L. Newcomber, K. Mullins, D. Hoops. ROW TWO: J. Woods, R. Davis, S. Hyde, M. Balogh, C. Garver, Coach Spechalske. ROW THREE: S. Scheetz, W. Eby, B. Lowery, D. Armstrong, M. Nobel.

RESERVE CHEERLEADERS

Nancy Wilson, Shirley Burnside, Kathy LeMar, Suzanne Richard, Mary Wolf, Margie Reining.

54

22

GAME OF THE WEEK

Colts Ramble By Brunswick, 22-6

Colts' Defenders Star In 20-0 Win

Colts' Fourth Win Another Thriller

Colts Gallop Early To Trounce Pirates

Colts open against Brunswick in tourney; winner faces Wooster-Highland surviver

Colts down Brunswick; face Wooster tonight

Colts Falter In Tourney

SPECIAL HONORS-BASKETBALL

Don Norris

Leader Post

All County

Bill Heffelfinger

Most Valuable Player

Keith McClintick

Most Valuable Player

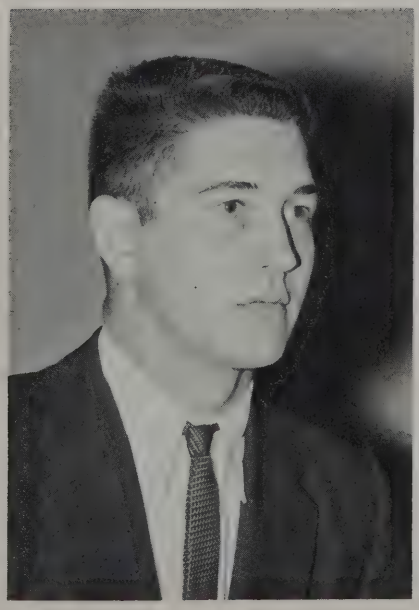

Dick Anderson

Medina Gazette

All County

TRACK PICTURES

24

15

21

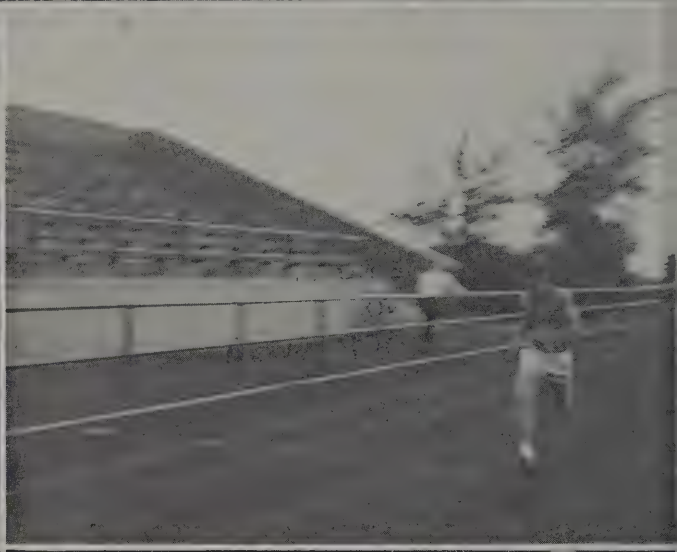

Colts Impressive In Season Opener

Copley Marksmen Drop Cloverleaf

Colts' Rally Tops Highland

Cloverleaf Cagers Nab League Opener

Blue Devils Try Colt-Taming Friday

Cloverleaf Wins Over Highland

Cloverleaf Routs Black River 'Bucs'

Cloverleaf Hit By Indian Raid

Cloverleaf Roars Past Highland

15
62

56
34

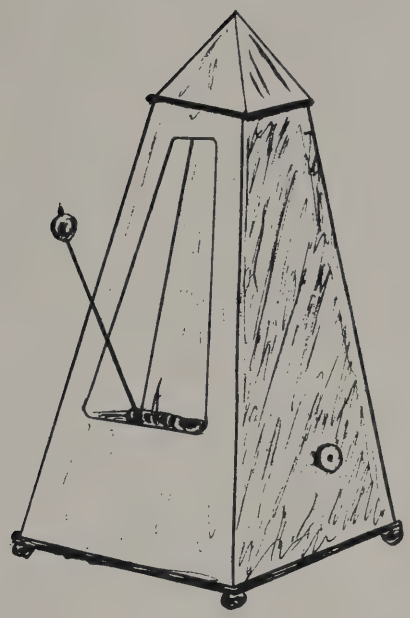

Music

ROW ONE: K. Dunkle, D. Hoops, L. Wilkens, L. Dibble, N. Doman, B. Massie. ROW TWO: R. Newcombe, D. Norton, R. Davis, I. Kilgore, C. Moore, M. Reining, C. Vierheller, S. Winkler, J. Slorgie, M. Gordon, J. Gambel. ROW THREE: E. Bryson, R. Shaw, C. McCollum.

ROW ONE: J. Holzer, J. Young, J. Delcamp, R. Wilkens, B. Funk, J. Mullins, D. Norton, M. Stachler, J. Tram, O. Goodwin. ROW TWO: B. Schondel, M. Mellott, A. Landrum, C. Smith, R. Matthews, K. LeMar, J. Woodward, S. Rhoads, A. Carrier, S. Gilbert, S. Phillips, K. Welsh. ROW THREE: I. Burton, D. Delagrange, S. Burnside, L. Newcomer, J. Lowe, D. Massie, L. Lance, M. Frazier. ROW FOUR: B. Belvins, T. Botdorf, D. Crittenden.

MAJORETTES

ROW ONE: G. Siman, J. Holzer. ROW TWO: I. Kilgore, C. Vierheller, J. Wilson, L. Dibble, O. Goodwin, M. Reining, Head Majorette.

HIGH SCHOOL

ROW ONE: L. Lance, C. Shumaker, R. DeVore, B. Funk, S. Phillips, D. Delagrange, R. B. Stephens, J. Barrett, J. Lowe. ROW TWO: E. Brubaker, L. Dempsey, J. Woodard, C. Barnes, S. Gordon, E. Croskey, M. Bittner, C. Smith, B. Antal, C. Marrale, R. Baird, L. Newcomber, D. Fulton, A. Carrier, S. Winkler, J. Delcamp, S. Myers, J. Holtzer, B. Massie, S. McKenzie, Mathews, C. Stuart, L. Brenneman, S. Lance, J. Emmons, J. Barnes, S. Richards, C. Moore,

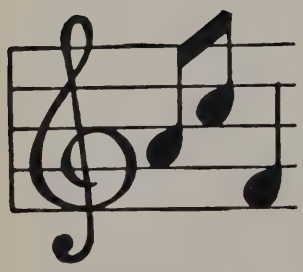

The chorus under the direction of Mrs. Mildred Hobart performed at the annual spring concert given on April 15 this year.

CHORUS

Hewit, J. Gamble, D. Grimm, D. DeLuna, J. Ricketts, S. Stuckey, S. Burnside, W. Brinker, K. Welsh, D. Massie, C. Garver, D. Crittenden, D. Duecker, M. Wolf, S. Barnum, P. Sheedy, J. Halley, S. Gilbert, J. Gamble, J. Howe, J. Stevenson. ROW THREE: K. Lutsch, J. Wilson, C. Smith, M. Clifford, C. Rufener, G. Hein, L. Duecker, C. Landram, C. Garverick, R. J. Smucker, W. DeVaul, K. McClintick, D. Norris, M. Salmons.

The seniors in the chorus will also be given the opportunity to sing with the ensembles in the Baccalaureate service.

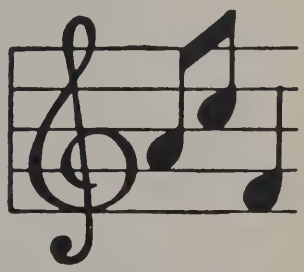

GIRLS GLEE

ROW ONE: S. McKenzie, B. Massie, D. Adams, S. Barnum, M. Bittner, E. Croskey, J. Leggett, S. Stuckey, B. Rex. ROW TWO: N. Bryant, J. Woodward, K. Welsh, S. Gilbert, C. Garverick, K. Lutsch, C. Barnes. ROW THREE: C. Smith, D. Fulton, J. Lowe, R. DeVore, D. Shumaker, S. Richard, J. Barnes. ROW FOUR: S. Gordon, P. Sheedy, S. Burnside, C. Rufener, M. Clifford, J. Emmons, J. Delcamp, J. Ricketts.

ROW ONE: Dick DeLuna, John Smucker, Bob Antal, Dennis Duecker, Dave Grimm, Dave Crittenden, Winkie DeVaul, Charles Morralle, John Barrett, Jo Ann Woodward.

BOYS & GIRLS ENSEMBLES

STANDING: Sharlotte McKenzie, Carla Barnes, Judy Gamble, Kay Lutsch, Jane Delcamp, Carolyn Rufener, Shirley Burnside, Cheryl Garverick, Diane Fulton, Suzanne Richard, Claudia Shumaker, Jo Lowe. SEATED: Sandy Gilbert, Eloise Croskey.

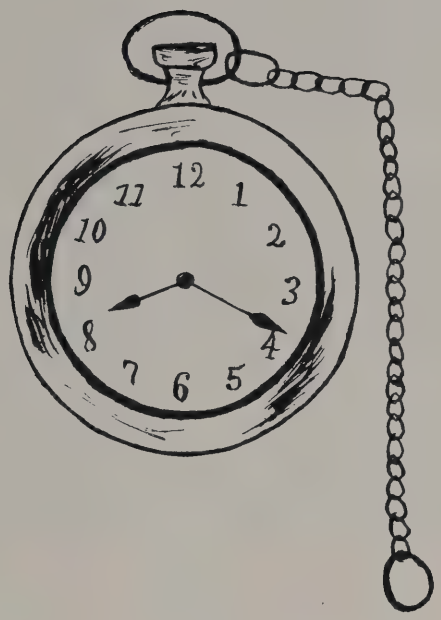

ORGANIZATIONS

G. A. A.

ROW ONE: L. Westfall, J. Woodward, S. Gordon, M. Clifford, S. Richard, C. Rufener, B. Grubb, K. Welsh, S. Gilbert, D. Miller. ROW TWO: Miss Sigler, M. Long, J. Young, S. Anderson, G. Kreider, J. Gamble, G. Carroll, J. Stephenson, B. Travis, N. Rufener, J. Tram. ROW THREE: D. Arters, B. Schmitt, S. Burnside, J. Strouse, L. Lance, N. Wilson, C. Flickinger, C. Stoessner, C. Garverick, L. Duecker, ROW FOUR: K. Varian, S. McKenzie, T. McDuffee, R. Gilson, C. Johnson, C. Conden, K. Lutsch, S. Rickel, M. Pease, S. Pease. ROW FIVE: J. Lowe, P. Sheedy, N. Varian, N. Kissinger, B. Coleman, B. Baird, M. Frazier, L. Culler, G. Hein.

The purpose of G. A. A. is to further the interest of athletics for girls and to promote healthy sports activity.

Carolyn Ruffener shoots.

Michele makes two points for the team.

G. A. A.

ROW ONE: P. Fiala, D. Massie, L. Decker, K. Daniels, D. Fulton, J. Fetherolf, M. Reining, M. Kling, M. Wolf, S. Sollsberger. ROW TWO: B. Massie, J. Brophy, V. Jackson, D. Rabjohn, L. Martin, I. Kilgore, J. Myers, L. Wilkens, A. Carrier, D. Babienko. ROW THREE: L. Violet, K. Rupp, R. Jarvis, S. Rhoads, K. Matic, J. Coudret, L. Dibble, K. Simon, B. Decker, C. Christy. ROW FOUR: M. Johnson, L. Martinson, S. McKnight, K. LeMar, C. Shumaker, E. Bryson, B. Funk, E. Emrick, P. Spirek, J. Barnes, L. Still. ROW FIVE: L. Dempsy, C. Vierheller, J. Brophy, J. Reed, G. Gohrer, J. Halley, P. Davidson, C. Meager, J. Simpson, M. Mellott.

R. Jarvis, S. Rhoads, J. Gamble, D. West, S. Burnside, K. Lutsch, N. Varian, Miss Sigler, M. Clifford, C. Rufener, M. Mellott, J. Tram, K. Matic, A. Carrier.

F.H.A. TOWARD NEW HORIZONS

ROW ONE: Mrs. Hastings, P. Fiala, L. Young, J. Simpson, S. Burnside, B. Grubb, J. Slorgie, N. Varian, M. Mellott, L. Violet. ROW TWO: R. Lowe, D. Massie, L. Decker, K. Daniels, B. Massie, M. Kling, M. Wolf, D. Norris, M. Gross, M. Page, L. Dempsey. ROW THREE: B. Denson, J. A. Woodward, K. Welsh, J. Roth, C. McCollum, L. Gray, D. Arters, B. Funk, L. A. Dibble, K. Simon, C. Landrum. ROW FOUR: E. Eglin, C. Vierheller, L. Swartz, J. Stephenson, M. Long, A. Landrum, S. Pease, K. Lutsch, C. Condren, M. Bittner, G. Hein.

These Seniors are decorating for the Sweetheart Dance.

F. F. A.

ROW ONE: Larry Young, Pete Hetzel, Eugene Metek, Charles Siman, Paul Howman, Jeff Derhammer, Ron Lucas, Don Fisher, Mr. Weir. ROW TWO: Tom Vaughn, Larry Croskey, Bob Arnold, Jim Clevidence, Leslie Edwards, Jerry Hall, Mark Noggle. ROW THREE: Jack Dolejs, Kenneth Beery, Jim Kriner, Roger Adams, Bruce Dunkle, Dale Rhoads. ROW FOUR: Rick Kindig, Tom Longsdorf, James Mullins, Jack Teubner, Gene Kubis, Howard Ream, Marty Drotleff.

The FHA and the FFA decorate for the Sweetheart Dance.

Even the student teachers are helping to decorate, too.

ACT WELL YOUR PART - THEREIN ALL HONOR LIES

THEATERIANS

FIRST ROW, Left to Right: Miss G. Sechrist, G. Popovic, K. Dunkel, J. Smucker, S. Burnside, J. Lowe, L. Brenneman, O. Goodwin, G. Siman, J. Leggett. SECOND ROW: S. Rickel, D. Fulton, N. Symonds, M. Reining, S. McKnight, D. Crittenden, J. Barrett, J. Young, N. Wilson, L. Martinson, K. LeMar. THIRD ROW: J. Wilson, J. Delcamp, I. Barton, R. Johnson, C. Burton, P. Lyons, R. Matthews, K. Lutsch, M. Clifford, C. Barnes. FOURTH ROW: K. McClintick, W. DeVaul, J. Shook, R. Baird, G. Barnhart, J. Dye, J. Hartzler, L. Garens, M. Salmons, B. Reed, D. Miller. FIFTH ROW: C. Flickinger, E. Emrick, J. Stephenson, B. Brown, L. Frautschy, K. Funk, B. Rex, N. Varian, L. Still, N. Doman, S. Stucky. SIXTH ROW: S. McKenzie, G. Carroll, D. Kobelt, J. Tram, G. Rohrer, S. Rhoads, R. Jarvis, C. Shumaker, M. Wolf, S. Gilbert, J. A. Woodward.

THESPIANS

BOTTOM ROW, Left to Right: Advisor, Miss Sechrist, G. Popovic, K. Dunkle, J. Smucker, S. Burnside, J. Lowe. SECOND ROW: S. Rickel, D. Fulton, N. Symonds, M. Reining, S. McKnight, D. Crittenden, J. Barrett. THIRD ROW: J. Wilson, J. Delcamp, I. Barton, R. Johnson, C. Burton, P. Lyons, R. Matthews.

NATIONAL HONOR SOCIETY PROMOTES SCHOLARSHIPS

ROW ONE: Mrs. Detrow, S. Rickel, J. Howe, D. Beeman, D. Smith, Pres.; D. Delagrange, Trea.; S. Gordon, Sec.; P. Lyons. ROW TWO: K. Dunkle, O. Goodwin, L. Still, M. Reining, M. Gordon, P. Davidson, C. Meager, K. Rupp. ROW THREE: J. Wilson, J. Delcamp. G. Carroll, S. Myers, J. Moul, B. Heffelfinger, M. Mann. ROW FOUR: P. Sheedy, J. Barnes, J. Fortune, S. Aungst, J. Smucker, J. Strouse. ROW FIVE: P. Mann, L. Forney, P. Moore, J. Zernel, J. Daly, R. Wilkins, P. Kucinski.

The purpose of the National Honor Society is to create an enthusiasm for scholarship to stimulate desire, to render service, to promote leadership, and to develop character in the students of America's secondary schools.

The Seniors make ready for the welcome dance they gave the Sophomores.

Y-TEENS - F.T.A.

ROW ONE: J. Delcamp, B. Rex, L. Frautschy, K. Funk, C. Martin, K. Lutsch, J. Emmons, C. Barnes, T. McDuffie, S. Pease. ROW TWO: G. Hein, J. Tram, S. McKenzie, K. Varian, B. Brown, S. Lance, P. Vanasdal, E. Bryson, B. Funk, K. Lamar, J. Coudret. ROW THREE: J. Stephenson, G. Carroll, P. Lyons, K. Welsh, S. Gilbert, A. Honocker, D. Miller, J. Ricketts, P. Spirek, J. Fetherolf, L. Dibble, M. Wolf. ROW FOUR: J. Woodward, D. Rabjohn, E Brubaker, L. Wilkens, S. Rhoads, C. Vierheller, J. Reed, D. Kobelt, L. Gray, J. Barnes, J. Routh, L. Still, A. Landrum. ROW FIVE: J. Tipton, D. Norris, M. Gordon, B. Massie, J. Howe, J. Wilson, M. Kling, R. Gilson, P. Fiala, J. Leggett, S. Stuckey, G. Simon, I. Kilgore.

FRONT ROW: O. Goodwin, J. Wilson, B. Popovic, K. Dunkle, L. Still, S. Gilbert. ROW TWO: C. Smith, M. Wolf, L. Frautschy, K. Funk, B. Brown, L. Brenneman, C. Martin. ROW THREE: J. Shook, R. McGhee, J. Delcamp, J. Emmons, J. Slorgie, B. Coleman.

STUDENT COUNCIL

ROW ONE: J. Lowe, Vice-President; S. Richards, Treasurer; D. Miller, President; M. Frazier, Secretary. ROW TWO: S. Gilbert, L. Brenneman, J. Hewit, D. Miller, L. Newcomer, D. Fulton, S. Rhoads. ROW THREE: D. Hoops, B. Heffelfinger, D. Anderson, R. Armbruster, E. Moldenke.

J.E.T.S.

ROW ONE: P. Kucinski, L. Wilkens, P. Lyons, R. Wilkens, M. Mann, L. Still, Mr. Karl Frick.
ROW TWO: D. Beeman, G. Popovic, C. Johnson, J. Howe, D. Kobelt, T. Mason, J. Barrett.

SCHOLARSHIP

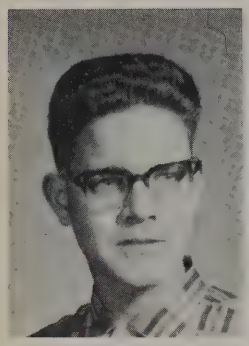

B. Armbruster
English II

S. Aungst
Home Ec. III

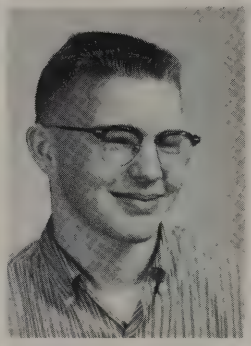

D. Beeman
Machine Shop I

E. Croskey
Latin II

P. Davidson
American History

Pam Davidson
Spanish I

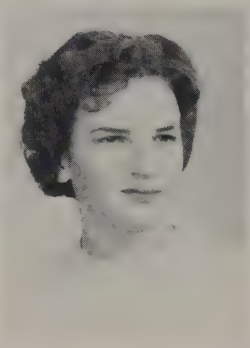

K. Dunkle
Speech

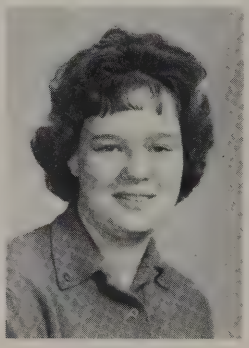

B. Funk
Typing I

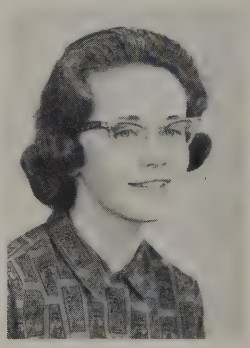

O. Goodwin
Trig and Solid
Geometry

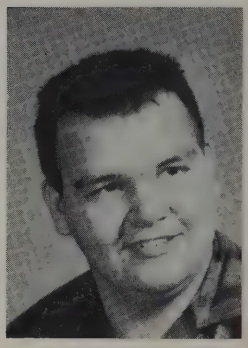

D. Grimm
Biology

P. Hetzel
Vo. Ag. IV

J. Howe
English III

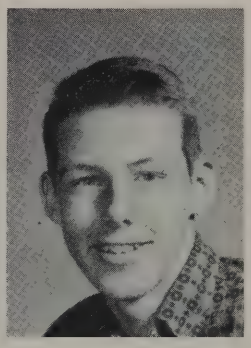

R. Hyde
World History

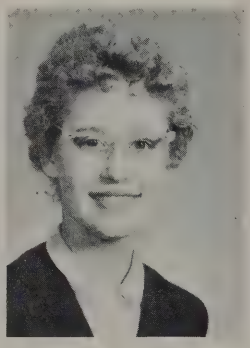

M. Johnson
Typing I

P. Lyons
Spanish II

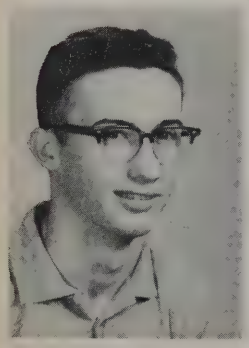

P. Mann
Civics

B. Massie
Shorthand I

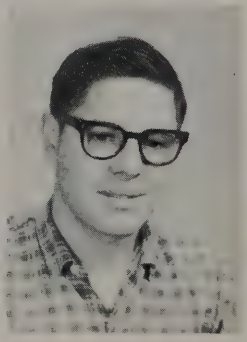

D. Mosgrove
Advanced Indus-
trial Arts

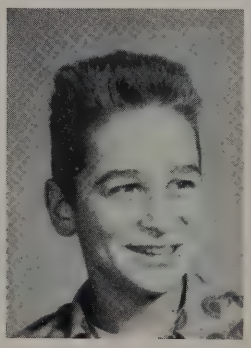

M. Noggle
Vo. Ag. II

M. Pease
Shorthand II

AWARDS

D. Rabjohn
Art 10

S. Rickel
English IV

J. Routh
Home Ec. II

G. Simon
Business Math

J. Simpson
Shorthand I

J. Strouse
Shorthand I

N. Varian
Art 12

B. Waicak
Office Practice

L. Wilkens
Algebra II

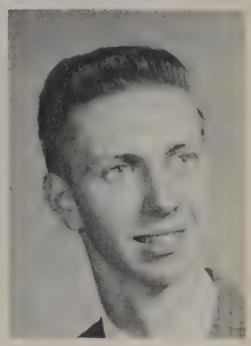

R. Wilkens
Plane Geometry

J. Wilson
Home Ec. IV

Also receiving awards were the following:

Larry Forney - Physics
Nancy Kissinger - Bookkeeping
Philip Kucinski - Chemistry
Marita Mann - French I
Ed Moldenke - Mechanical Drawing
Howard Ream - Vo. Ag. III
Marjorie Reining - French II

ANNUAL STAFF

BOTTOM ROW, Left to Right: Ruth Devore, Diane Fulton, Winkie DeVaul, Carolyn Rufener, Connie Smith, Linda Still, George Popovic, Jo Lowe, Michele Clifford. SECOND ROW: Linda Gray, Judy Strouse, Sue Rickel, Joyce Emmons, Kathy Varian, Sharlotte McKenzie. THIRD ROW: Marlene Pease, Karen Lutsch, Pat Sheedy, Sherron Gordon, Glynice Hein.

ANNUAL STAFF APPOINTMENTS

Editor - Connie Smith

Assistant Editor - Linda Still

Business Manager - Carolyn Rufener

Head Typist - Michele Clifford

Sports Editor - Winkie DeVaul

Advertisement Editor - Ruth DeVore

Organization Editor - Jo Lowe

Photography Editor - George Popovic

Art Editors - Carolyn Kreider
Diane Fulton

Caption Editors - Carolyn Rufener
Michele Clifford
Pat Sheedy
Sherron Gordon

Various Annual Committees:

Typing Committee

Organization Layout Committee

Sports Layout Committee

Advertisement Committee

Art Committee

ACADEMIC

JUNIOR-SENIOR

Couples enjoy the Refreshments

Let's Twist Again.

One of the small Polka Dots.

The Refreshment Whale.

PROM

Intermission Time.

"Fantasy of the Sea."

Entertainment by the 3 Polka Dots.

The Starlighters provided the music.

HOMECOMING

Sophomore attendant, Claudia Shumaker; Junior attendant, Suzanne Richard; Senior attendant, Donna Delagrange; Queen, Dorothy Arters; Senior attendant, Jo Lowe; Junior attendant, Evangeline Bryson; Sophomore attendant, Dianne Miller.

Queen Dorothy and escort Tom Bassett

SWEETHEART DANCE

Queen and Court

Shirley and Paul

QUEEN & KING

The Crowning

COMMENCEMENT

Baccalaureate Speaker, Reverend Edward T. Winkler of Crestline, Ohio.

The Baccalaureate Chorus.

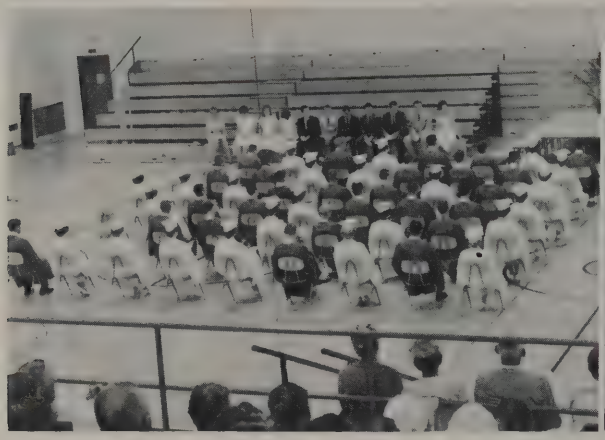

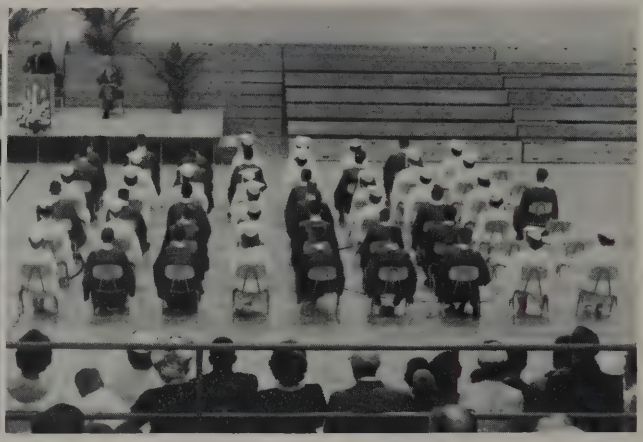

Dr. Darrel F. Linder, Assistant to President Duff Trucking Lines, Inc.

The Seniors receive their diplomas.

SENIOR ASSEMBLY

Wink receives his award.

Miss Sechrist meets the teacher.

You will have to leave your tractor, Cal.

You say your name is Davy Hoffman?

Please move your feet, Reno.

Class Dismissed!!!!!

WILL

I, Donna Fortune, will my ability to get through Civics by the skin of my teeth to my sister Judy and to Joyce Casper.

I, Marjorie Miller, will my knowledge and ability to my sister who will be at Cloverleaf next year. Good Luck.

I, Pete Hetzel, will ten pounds to each teacher in this high school.

I, Barbara Rex, will to Mr. Frick a box of alum to pucker up his big mouth in big study hall.

I, Glynice Hein, will to Ramona Gilson and Sue Phillips lots of pizzas for the weekends when Ramona's parents go to Pennsylvania.

I, Bruce Dunkle, will my nothing to anybody who wants it.

I, Ron Lucas, will my ability to forge my permission slip to get out of Mr. Frick's seventh period study hall to Tinker Good in case he is in that study hall.

I, Kay Lutsch, will to Mr. Frick a megaphone to be used in seventh period study hall so all the students can hear him LOUD AND CLEAR!

I, Larry Young, will to Mr. Meek a bottle of sleeping pills so he doesn't have to stay up nights worrying what's going to happen the next day.

I, Charles Simon, will to Mrs. Detrow a tape recorder so she can hear herself talk.

I, Jo Lowe, will my friend Joyce Anderson to Kathy LeMar and my ability to play the drum with the hopes that she doesn't drop it as many times as I did.

I, Bruce Phillip Blevins, will my ability to struggle through the last year of high school to Terry Botdorf.

I, John Moul, will all my curly blonde hair to be divided equally between Mr. Clark and Mr. Kozy in hopes that it will make them a little more sexy.

I, Don Phillips, will to any future Senior the ability to get along with Meek as well as I did.

I, David L. Miller, will some denture adhesive to Patty Fetzer in hopes that it helps her more than some teachers.

I, Jerry Oliver, will my ability to get kicked out of the library to Bob Norris.

I, Dorsey Mosgrove, will my superior music ability (playing the bongos) to I. B. whom I'm sure doesn't really need it.

I, Judy Ricketts, will to any future Senior my ability not to get to Mr. Kozy's home room on time in the morning.

I, Melvin Nulph, will Mr. Kozy a New Toupee, because he will need one if he has another class like the one he had this year.

I, Cheryl McCollum, will the nearest wheelbarrow to Miss Kegley for the future bass drummers.

I, Marlene Pease, will my nickname, "Grouch," given to me by Mr. Kozy, to anyone who can live up to it.

I, Tom Longsdorf, will my Algebra II book to any poor student who is ignorant enough to enroll in the course. The book contains some answers.

I, Peggy Gunkelman, will to Mr. Merrow a pair of roller skates so that he will be able to get around in office practice to help each student when they need help.

I, Paulette Fiala, will my ability for stopping on a street where there isn't a stop sign to any student who is going to take Driver's Ed. in the future.

I, Kay Dunkle, will my long driveway to any underclassman willing and able to run the 100 yd. dash to the bus every day school is in session as I did.

I, Larry Forney, will my Physics notebook to one of the next year's needy students.

I, Jim Stewart, will one white unicorn with a golden horn in the middle of his forehead to Mr. Murphy for speech class.

I, Gene Kubis, will my brains to anyone who is so smart that he doesn't need any.

I, Marty Drotleff, being capable of precision welding, do will and bequeath this art to Mr. Quinton Meek.

I, Carolyn Kreider, being of sound mind and even temperament do hereby will my ability to keep from using vulgar language in the heat of a Varsity game, to any future C.H.S. Varsity scorekeeper.

I, Bruce Gordon, will to Dave Armstrong my ability to sneak extra cookies past the ever-alert cashiers, which I might add, is a very tactful maneuver.

I, Ken Walter, being of sometimes sober mind, will to whoever gets a chance, to whistle, sing, hum, or play the radio over the P.A. System third or seventh periods.

I, Mary Wolf, being of sound mind and body, will to Linda Lance President Kennedy, because I've heard she hasn't gone with him yet.

I, Ilene Whitacre, will a box of candy bars to Mrs. Hastings to start out seventh period next year.

I, Bill See, will my ability to make it to twelfth grade to Rod Varney.

I, Shirley Winkler, will Miss Kegley a new, more patient tone of voice which she will no doubt use on next year's band members.

I, Connie Smith, will Clarence Norris another Senior year so he can graduate with Karen Jessie.

I, Pat Sheedy, will to Mr. McCoy a year's supply of chewing gum so he won't have to borrow it from students.

I, Don Truex, being of sound mind and body, will to Sandy Stuckey a new Amish buggy to ride around in.

I, Bob Stewart, Esq., will my ability to put all the chairs on the table in Mr. Frick's study hall to Norm Ginter, who already had some practice.

I, Joanne Slorgie, will to Mr. Kozy all the bottles of Alka-Seltzer in the Lodi drugstores so that he might use them as a tranquilizer after driver education classes.

I, Sandy Stuckey, will all my wonderful laughs and giggles to Mr. Hoffman in American class, because he said that I haven't grown up and stopped laughing since the eighth grade. GOOD GRIEF!

I, Dave Crittenden, will to Miss Kegley a new whistle and my latest book, "100 Ways to Make a Concert Band March." Good luck, Chris!

I, Georgianna Simon, will a bottle of peroxide to any blonde so only her hairdresser will know.

I, Jim Shook, will to the Junior class all the perodigious abilities of the Senior class, for they need them if they are to be as good a Senior class as we are.

WILLS

I, Dave Smith, will my Physics book to the next poor student taken by Mr. Frick.

I, Tom Smith, will my ability to hit someone from behind to Mr. Shearer.

I, Dennis Rhorer, will my good ears to Mr. McCoy, because he can't hear so well.

I, Dianna West, will my roller skates to anyone who will get as much fun out of them as I have.

I, Nancy Varian, will Mr. Kozy my ability to drive a car.

I, John Smucker, will my ability to be late to class for seemingly no reason to Mr. Frick, who certainly doesn't need it.

I, Grover Dorsey, being of sound body and questionable mind, do hereby bequeath to the future students of Cloverleaf Senior High my ability to think and not know nothing.

I, John Barrett, will Linda Still the ability to get along with George Popovic.

I, Dianne Adams, will to Mr. Kozy a full moon so he can teach his female students how to drive after dark.

I, Carolyn Rufener, will to anyone who gets stuck in Mr. Hoffman's study hall my ability to forge names in order to get out of it.

I, Jeff Derhammer, will my coon hunting ability to anyone crazy enough to take up the sport and the late hours.

I, Gary Baxter, will my speed-equipped locker to Jim Rombach which I received last year from Jeff Grubb.

I, Shirley Barnum, will to Miss Sigler a pair of stilts to wear in gym to get up in the world with me.

I, Alvina Braun, will my driving ability and my wild days to anyone who wants to have sleepless nights.

I, Olivia Goodwin, will my short legs to any up-coming majorette who thinks she can "get her knees up."

I, Marsha Gordon, will to Mr. Meek a book on "101 Ways to Smile and Make Friends."

I, Mary Bittner, will to the teachers of Cloverleaf Senior High School, a large bottle of tranquilizers so they will be able to stand the great loss of the Senior Class of 1962.

I, Linda Gray, will a book on how to master spelling to Mrs. Hocker for any future student like myself.

I, Winkie DeVaul, never being of sound mind, will my name and my intensive cerebral mass to all incoming Sophomores, so they can say, "If he made it, (I hope) I sure can! I also leave my new book, RETURN TO BROCKETT'S PLACE.

I, Mickey Clifford will to Mr. Merrow, the hope that next year's annual will get done since he will be the new advisor. If it isn't done, you will know who's fault it will be.

I, Barbara Waicak, will my "gift of gab" to Joyce Holzer, who doesn't need it!

I, Sherron Gordon, will my new book called, "1001 Risque Jokes" to Miss Sechrist in order to have a larger variety of books in the library.

I, Keith McClintick, will my large feet to Sandy Hyde; my height to Gary Hall; my athletic ability to Mr. Meek; and my ever-developing love theory to dear old Mr. Brockett.

I, Tom Myers, being unsound of mind, will my ability to make touchdowns to all upcoming football linemen.

I, Shirley Burnside, will my inheritance of a back seat of a car of which I didn't get any use, to Linda Lance who has used quite a few.

WILLS

I, Anne Carrier, will to Mr. John Murphy, a $5 slide rule so he will be able to figure out his grades.

I, Don Bishop, will my car to anyone who wants to go in debt.

I, Jackie Barnes, will to Mrs. Hocker, a shorthand II class that is quiet and that works.

I, Nancy Bryant, will my ability to conveniently go to the dispensary whenever I have a test, to anyone who would like to try it.

I, Roger Boggs, will the future students my ability to distinguish the boys restroom from the girls.

I, Tom Bassett, will my frequently slandered, abused, affronted, and confronted vocabulary, to my optimistic, eccentric, and loquacious sophomore who thinks that he possesses the intellectual capabilities necessary to misspell the words.

I, Ruthie DeVore, being of sound mind, will to Mr. Brockett the following girls who I am sure will be of assistance in his bomb shelter: Alvina Braun, Sharon Blevins, Kaye Phillips, and Linda Lance. Also, Mr. Kozy and Mr. Spechalske, just in case Mr. Brockett gets hit by a bomb.

I, Shirley Mathewson, will my well-worn chemistry book to next year's "Einstein".

I, Paul Neuman, will all my troubles with Mr. Meek to any junior boy who takes machine shop so I may be free.

I, Joyce Emmons, will to any future shorthand students a bottle of nerve pills to take before timed readings and dictation. Also, to Mrs. Hocker a book called, "How to Dictate Slowly."

I, Sue Rickel, will my GAA initiation-day costume to any sophomore girl who wants to be affectionately called "Grendel" by Mr. Murphy for the next three years.

I, Cherrie Burton, being of sound mind and body, do hereby will to Karen Jessie my ability to do 25 jumping jacks in phys. ed. class. Best of luck to you! You'll need it.

We, Suzanne Myers and Donna Delegrange, being of sound body and questionable mind, will our lab books, drive, enthusiasm, ability, initiative, loyalty, persistance, reputation, honor, and above all, Mr. Frick, to all future physic's students. May sanity be with you.

I, Dick Anderson, will to Mr. Clark my 32" baseball bat for his future use in the event that he breaks his 36" baseball bat on the microphone some morning.

I, Richard Estes, will my entire school belongings to the underclassmen; this includes dull books, dull pencils, dull teachers, gum, squirt guns, rubber bands, and a few unsmoked cigarettes.

I, Jill Leggett, will my shot needle to Mr. Murphy, so he won't go broke buying cartridges.

I, Paul Howman, will my radiant smile to Tom Vaughn, who would like to have that Ipana Smile.

I, David Farr, will the right to take Junior subjects in your Senior year to anyone who thinks they can get away with it.

I, Bill Heffelfinger, being of romantic mind and the same of body, will my instrumental ability to stare at the opposite sex to Gary McPartland. (His eyes are already bloodshot.)

I, Diane Fulton, will my latest best seller entitled "The Lost Art Of Flubbing," to Mr. Murphy for all his future students; and to Marian Mellott I leave my newest book, "Ten Free Lessons."

We, the annual staff, will to Mr. Clark an extra box of diplomas so that he can carry out his threats.

SENIOR ACTIVITIES

DIANNE ADAMS--Girls' Glee Club 3,4; Y-Teens 4.

DICK ANDERSON--Football 2,3,4; Basketball 2,3, 4; Baseball 2,3,4; Track 2,3,4; Homecoming Escort 2,3,4; All-County Football 3,4; All-County Track 3; Student Council 4.

DOROTHY ARTERS--F.H.A. 2,3,4; F.H.A. Treasurer 2, F.H.A. President 3, F.H.A. State Officer 4; Cheerleader 2,3,4; Dramatics 2; Homecoming Attendant 3; Sweetheart Attendant 3; Homecoming Queen 4; State Homemakers Degree 4.

JACQUELIN BARNES--Chorus 2,3,4; Glee Club 2, 3,4; Reserve Cheerleader 2,3; G.A.A. 2,3,4; National Honor Society 2,3,4.

SHIRLEY BARNUM--G.A.A. 2; Chorus 2,4; Girls' Glee Club 3,4; Annual Staff 4; Y-Teens 4; Librarian 4.

JOHN BARRETT--Projection Club 2,3,4; Jets 3,4; Chorus 2,3,4; Boys' Ensemble 4; Thespian Club 3, 4.

TOM BASSETT--Football 2,3,4; Basketball 3; Baseball 2,3; All-County 2; Student Council 2; Varsity Club 2; Homecoming Escort 4; Track 4; Football Co-Captain 4.

GARY BAXTER--Basketball 2.

DON BISHOP--General Course.

MARY BITTNER--General Course.

BRUCE BLEVINS--Band 2,3,4; Chorus 2; Golf Team 2,3,4.

ROGER BOGGS--Football 2,3,4; Track 4.

ALVINA BRAUN--Chorus 2,3; Glee Club 3; Librarian 2,4; Honorable Mention in District Bookkeeping Scholarship Tests 3.

BOB BROWN--General Course.

NANCY BRYANT--F.H.A. 2; Y-Teens 2; May Dance Attendant 2; G.A.A. 2; Chorus 2; Glee Club 3,4.

SHIRLEY BURNSIDE--Football Cheerleader 2; Basketball Cheerleader 2,3,4; F.H.A. 2,3,4, F.H.A. Junior Degree 2; F.H.A. Vice-President 3, F.H.A. Treasurer 4; G.A.A. 3,4; G.A.A. Basketball Team 3,4; Dramatics Club 2,3; Thespians 2,3,4, Thespians President 4; Band 2,3,4, Band President 3,4; Chorus 2,3,4; Glee Club 3,4; Girls' Ensemble 3,4; Orchestra 2,4; Sweetheart Attendant 2; Sweetheart Queen 4.

CHERRIE BURTON--Thespians 3,4; Student Director of County Play 3.

ANNE CARRIER--Band 2,3,4; Orchestra 2,4; Chorus 2,4; G.A.A. 2,3,4, G.A.A. Basketball Team 3,4; Y-Teens 2.

ROBERT CLARK--General Course.

MICKEY CLIFFORD--Chorus 2,3,4; Glee Club 3,4; G.A.A. 3,4, G.A.A. President 3, G.A.A. Points Chairman 4, G.A.A. Basketball Team 3,4; May Night Attendant 2; Annual Staff 4; Annual Staff Typing Editor 4; Office Help 4.

DAVID COTTER--Basketball 2,3,4; Football 4.

DAVID CRITTENDEN--Thespians 3,4; Golf Team 3, 4.

DONNA DELAGRANGE--Y-Teens 2; G.A.A. 2,3; Chorus 2,3,4; Band 2,3,4; Orchestra 2; Concert 2,3, 4; Band Librarian 3; National Honor Society 2,3,4, National Honor Society Treasurer 4; Scholarship Tests 2,3; Cheerleader 2,3,4; Head Varsity Cheerleader 4; All-County Cheerleader 2; Alternate for Girls' State 3.

JEFF DERHAMMER--Track 2; F.F.A. 3,4; Student Advisor F.F.A. 4.

RUTH DEVORE--Chorus 2,3; Glee Club 3,4; Annual Staff 3,4; Chairman of Ads 4; Secretary of Class 2; Office Help 4; Y-Teens 4.

GROVER DORSEY--Football 2,3.

MARTY DROTLEFF--Football 2,3,4; F.F.A. 2,3,4; Baseball 2,3,4; Sweetheart Escort 2.

SENIOR ACTIVITIES

BRUCE DUNKLE--Football 2,3,4; F.F.A. 2,3,4; Baseball 2,3,4; Sweetheart Escort 2.

KAY DUNKLE--Jets 2,3; F.T.A. 2,4; F.F.A. 3; Jets Secretary 3; Honor Society 2,3,4; Dramatics Club 2,3; Thespians Scribe 4; Band 2,3,4; Concert Band 2,3,4; Orchestra 2,3; G.A.A. 4; Secretary of Class 2; Alternate to Girls' State 3; State Scholarship 2,3.

JOYCE EMMONS--Chorus 2,4; F.T.A. 2,4; Glee Club 4; Office Help 3; Annual Staff 4; Y-Teens 4; Scholarship Tests 4.

RICHARD ESTES--Student Council 2; Band 2; Dramatics Club 2; F.F.A. 2,3,4; Bus Patrol 3; Basketball 2,3; Baseball 2,3; Varsity Club 3; Librarian Staff 2; Junior Play Cast 3.

DAVID FARR--Band 2; Orchestra 2; Pep Club 2; Class President 2, Class Vice-President 3; Mixed Chorus 3; Mixed Ensemble 3; Class Play 3.

PAULETTE FIALA--G.A.A. 2,3,4; F.H.A. 3,4, F.H.A. Recreation Leader 4; Glee Club 3; Dramatics 2; Cafeteria Help 3.

LARRY FORNEY--Track 2,3,4; Basketball 2,3; Chorus 2; Class Treasurer 3; Student Council 3.

DONNA FORTUNE--G.A.A. 2.

DIANE FULTON--G.A.A. 2,3,4; Chorus 2,3,4; Girls' Ensemble 2,4; Mixed Ensemble 2; Glee Club 4; F.T.A. 2; Orchestra 2; Dramatics Club 3; One Act Play 2; Thespians 4; Annual Staff 4; Student Council 4; Scholarship Tests 2; Class Treasurer 2; All County Chorus 4.

OLIVIA GOODWIN--Majorette 2,3,4; Band 2,3,4; Concert Band 3,4; Secretary of Orchestra 2; Jets 2, 3; Dramatics Club 2,3; National Honor Society 2,3, 4; President of Sophomore Class 2; F.T.A. 3,4, F. T.A. President 3, County President of F.T.A. 4; Girls' State 3.

BRUCE GORDON--Football 2,3,4; Chorus 2; Track 4.

SHERRON GORDON--Latin Club 2; G.A.A. 3,4, G.A.A. Basketball Team 3, G.A.A. Vice-President 4; Chorus 4; Glee Club 4; National Honor Society 3, 4; National Honor Society Secretary 4.

LINDA GRAY--Business Course.

PEGGY GUNKLEMAN--General Course.

BILL HEFFELFINGER--Football 2,3,4; Basketball 2, 3,4; Track 2,3,4; Medina Co. 100-220 sprints winner 2; District Class "A" 100-220 sprints winner 2; State 220 sprints winner, 2; Medina Co. 100-220 winner 3; National Honor Society 2,3,4; Medina County Essay Winner 2; Student Council 4.

GLYNICE HEIN--F.H.A. 2,3,4; Office Help 3; G.A.A. 4; Y-Teens 4; Annual Staff 4; Chorus 4.

PETE HETZEL--Football 2,3,4; Basketball Manager 2,3; F.F.A. 3,4, F.F.A. Secretary 4; Track Manager 3.

PAUL HOWMAN--F.F.A. 2,3,4, F.F.A. Secretary 3, F.F.A. President 4, F.F.A. Public Speaking 3, 4, Winner in Sub District in F.F.A. 4; Sweetheart King 4.

PEGGY JARVIS--Librarian 3,4.

CAROLYN KREIDER--Class Treasurer 2; Chorus 2; Band 2; Latin Club 2; Annual Staff 4; Student Council 4; Dramatics Club 3,4.

GENE KUBIS--F.F.A. 2,3,4.

JILL LEGGETT--Dramatics Club 2,3; Senior Class Play 2; Dramatics Club Play 2; F.H.A. 2; Y-Teens 4; Girls' Glee 4.

TOM LONGSDORF--Football 2,3,4; Track 2,3,4; F.F.A. Sweetheart Escort 3; F.F.A. 3,4.

JO LOWE--G.A.A. 2,3,4; Band 2,3,4; F.T.A. 2, 3, F.T.A. Treasurer 2, F.T.A. County Historian 3; Band 2,3,4; Chorus 2,3,4; Girls' Ensemble 3,4; Girls' Glee 4; Orchestra 2; Annual Staff 4; May Day Attendant 2; Dramatics Club 3; Thespians 4; Secretary of Thespians 4; Homecoming Attendant 4; Student Council Vice-President 4; All County Chorus 2,4.

SENIOR ACTIVITIES

RON LUCAS--F.F.A. 2,3,4; Dairy Judging 3; Parliamentary Procedure Team 3.

KAY LUTSCH--Latin Club 2; Chorus 2,3,4; Girls' Ensemble 2,4; Girls' Glee 3,4; Mixed Ensemble 3; G.A.A. Basketball Team 3,4, G.A.A. 3,4; F.H.A. 4; Band 2; Annual Staff 4; Dramatics 3,4; Y-Teens 4; Scholarship Test 4; One Act Play 3,4; All County Chorus 2,4.

PAUL MANN--Track 3,4; Science Seminar 4; Football 4.

NEAL MARTIN--Basketball 2,4; Football 2,3,4; Baseball 2; Band 2,3,4; Chorus 2,3; Latin Club 2; Boys' Ensemble 2; Track 3; Class Treasurer 4.

SHIRLEY MATHEWSON--Pep Club 2; Glee Club 2.

KEITH McCLINTICK-- Football 2,3,4; Basketball 2,3,4; Golf 2,3,4; Track 2,3; Varsity Club 2; Dramatics Club 3,4; Chorus 2,3,4; Student Council Vice-President 3; May Day Escort 2; Football All County 3,4; Second Têam all County Basketball 4.

CHERYL McCOLLUM--Chorus 2; G.A.A. 2; Band 2,3,4; Concert Band 2,3,4; Thespians 3,4; One Act Play 3; Three Act Play 3; Librarian 3,4.

DAVID L. MILLER--Football 2,3,4; Track 2; Student Council 2,3,4; Student Council President 4; Honor Society 4.

DAVID E. MILLER--General Course.

MARJORIE MILLER--Business Course.

DORSEY MOSGROVE--Audio Visual Aids 3,4.

JOHN MOUL--Basketball 2; Golf 2,3,4; Varsity Club 2; National Honor Society 2,3,4.

SUZANNE MYERS--Honor Society 2,3,4; G.A.A. 2,3; Chorus 2,3,4; Girls' Ensemble 2; F.T.A. 2; Buckeye Girls' State 3.

TOM MYERS--Football 2,3,4; Akron Beacon All Star Football 3; Second Team Medina County Football 4.

PAUL NEWMAN--Baseball 2,3,4.

DAVID NORTON--Band 2,3,4; Dramatics Club 2.

MELVIN NULPH--Football 2; Chorus 2,3; Baseball 4.

JERRY OLIVER--General Course.

MARLENE PEASE--Latin Club 2; Chorus 2; Annual Staff 4; G.A.A. 4.

ROSALIE PETSKER--General Course.

DON PHILLIPS--Band 2,3.

GEORGE POPOVIC--Academic Course.

BARBARA REX--Reserve Cheerleader 2,3; Chorus 2; G.A.A. 2,3; Y-Teens 4; Girls' Glee 4; Dramatics Club 4.

SUE RICKEL--Student Council 2; Class Song Committee 2; Literary Supplement 2; Girls' Club 3; Writers' Club 3; G.A.A. 4; Dramatics Club 3; Thespians 4; National Honor Society 4.

JUDY RICKETTS--G.A.A. 2,3; Chorus 2,3,4; Y-Teens 4; Girls' Glee 4; Dramatics Club 4.

DENNIS ROHRER--Football 2,3,4; Class President 2.

CAROLYN RUFENER--Chorus 2,3,4; G.A.A. 3,4; Girls' Ensemble 2,3,4; Girls' Glee Club 3,4; G.A.A. Secretary 4; Girls' Basketball Team 2,3,4; Office Staff 4; Annual Staff Business Manager 4.

BILL SEE--General Course.

PAT SHEEDY--Latin Club 2; Chorus 2,4; National Honor Society 3,4; Girls' Glee Club 4; G.A.A. 4; Annual Staff 4.

JIM SHOOK--Football 2,3,4; Track 2,3,4; Band 2; Chorus 2; Baseball 2; F.T.A. 4; Dramatics Club 4.

CHARLES SIMON--F.F.A. 2,3,4; Treasurer of F.F.A. 3,4.

SENIOR ACTIVITIES

GEORGIANNA SIMAN--Dramatics 2,4; Majorette 2, 3,4; Band 2,3,4; G.A.A. 2; Y-Teens 2,4.

JOANNE SLORGIE--Band 2,3,4; Orchestra 2; F.H. A. 2,3,4, F.H.A. Secretary 3,4; Chorus 2; F.T.A. 3,4.

CONNIE SMITH--Band 2,3; Latin Club 2; Chorus 2, 3,4; Accompanist Boys' and Girls' Ensemble 2; Accompanist for Glee Club 3; F.T.A. 3,4; Student Council 3; Assistant Editor of Annual 3; Girls' Glee 4; Annual Editor 4; Office Help 4; Honor Society 4; All County Chorus 2.

DAVID SMITH--Honor Society 2,3,4; Vice-President of Senior Class 4.

TOM SMITH--Student Council 2; Dramatics Club 2.

JOHN SMUCKER--Chorus 2,3,4; Boys' Ensemble 2,3, 4; Thespians 2,3,4; Treasurer of Thespians 4; Football 2,3,4; Basketball 2,3; Buckeye Boys' State 3; Golf 3,4; Track 2; Honor Society 2,3,4; Class President 2,3.

JOYCE STEPHENSON--Chorus 2,3,4; G.A.A. 2,4; Girls' Glee 3; Y-Teens 4; Dramatics 4; F.H.A. 4.

JIM STEWART--General Course.

BOB STEWART--Basketball 2; Dramatics Club 2.

SANDY STUCKEY--Varsity Cheerleader 2,3; Chorus 2,4; All-County Cheerleader 2; All-County Cheerleading Team 2; Homecoming Attendant 3; Dramatics Club 4; Glee Club 4; Y-Teens 4.

DON TRUEX--Varsity Football 2,3,4.

NANCY VARIAN--G.A.A. 2,4; Girls' Basketball Team 2,4; Chorus 2,3; F.H.A. 3,4; Dramatics Club 4; Y-Teens 4.

BARBARA WAICAK--Commercial Course.

KEN WALTERS--General Course.

DIANA WEST--F.H.A. 2,3,4; Y-Teens 2; G.A.A. 4.

ILENE WHITACRE--G.A.A. 2; F.H.A. 2.

SHIRLEY WINKLER--Band 2,3,4; Orchestra 2; Chorus 2,3,4; Glee Club 3.

JOAN WILSON--National Honor Society 2,3,4; Majorette 2,3,4; Student Council Secretary 3; Class Secretary 3; F.T.A. 2,3,4, Vice-President of Local F.T.A. 4, County Secretary of F.T.A. 4; Dramatics Club 2,3,4; One Act Plays 2,4; Thespians 3,4; Vice-President of Y-Teens 4; American Legion Essay Winner 3,4; Homecoming Attendant 2; Assistant Co-Editor of Annual 3; Chorus 2,4.

MARY WOLF--Y-Teens 4; Latin Club 2; Chorus 2,3, 4; Girls' Ensemble 2; Band 3; Girls' Glee Club 3; Reserve Cheerleader 2,4; Varsity Cheerleader 3,4; F.T.A. 3,4; F.H.A. 3,4; G.A.A. 3,4; Annual Staff 3,4; Dramatics Club 4; Sweetheart Attendant 4; Betty Crocker Award 4.

LARRY YOUNG--Football 2,3,4; F.F.A. 2,3,4; Sentinel 4.

EVERETT DeVAUL--Football Manager 2,3,4; Basketball Manager 2,3,4; Golf Team 2,3,4; Track Manager 3,4; May Day Escort 2; Chorus 2,3,4; Audio-Visual Aid 2; Annual Staff 3,4; Ensemble 2,4; Mixed Ensemble 2,4; All County Chorus 4; Varsity Club 2; Thespians 4; One Act Play 4; Dramatics Club 4.

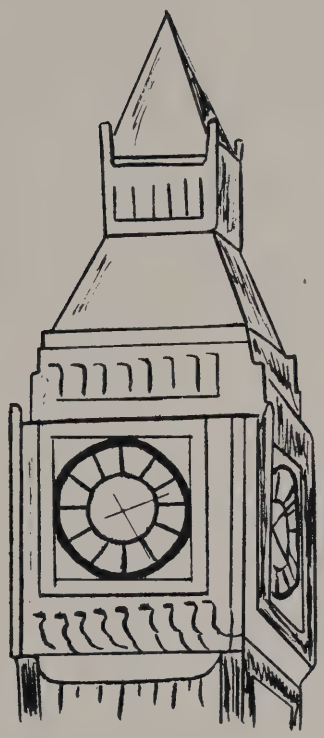

ADVERTISEMENTS

Autographs

PATRON PAGE

Ray's Sohio Station	Seville, Ohio
Gambles	Seville, Ohio
Medina Furniture	Medina, Ohio
E. A. Morton	Medina, Ohio
Cooks Market	Seville, Ohio
Gault Service Station	Lodi, Ohio
Piatt & Son	Lodi, Ohio
Modern Beauty Shop	Lodi, Ohio
My Lady's Salon	Lodi, Ohio
Halladay's Sohio	Lodi, Ohio
Lee's Inc.	Wadsworth, Ohio
Underwood's Market	Lodi, Ohio
L. E. Cash, D.C.	Lodi, Ohio
Pat's Market	Seville, Ohio
W. W. Knepp Sales Company	Seville, Ohio
Gilberts Garage	Chippewa Lake, Ohio
A. I. Root Company	Medina, Ohio
James Baird	Seville, Ohio
J. L. Adamich	Seville, Ohio
Scheetz Insurance	Seville, Ohio
Sand & Gravel	Seville, Ohio
Fred Battig	Seville, Ohio
Anonymous	Seville, Ohio
Shumaker's Auto Shop	Seville, Ohio

Compliments

of

UNITED DAIRY CO.

Lodi Ohio

Compliments of

WERTMAN'S DRY CLEANING

Norge Cleaning and Laundry
Village
Complete Coin-op Cleaning
and Laundry
Plus Professional Dry Cleaning

Lodi Ohio

For Family Recreation
Roller Skate at

MEOINA SKATELAND

Route 42 2 Mi. North of Medina
PA. 2-0147
Regular Skating Sessions
Private Parties
Lessons by Licensed
RSROA Teachers
We sell and repair Skates

STRIKE AND SPARE LANES

Twelve Brunswick Bowling

Alleys and Automatic
Pinsetters

BOWL FOR HEALTH
Rts. 421 & 72 Lodi, Ohio
Phone 3033

SYLVART'S STUDIO

Fine Pictures Taken For Any Occasion By

Appointment

544½ West Tusc. Ave., Barberton, Ohio

Senior Pictures Wedding Pictures

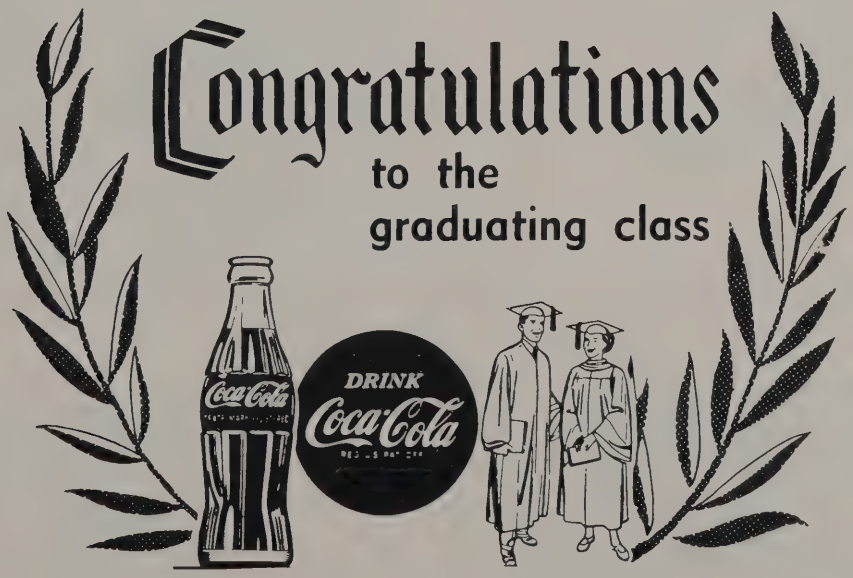

WESTERN AUTO

The Family Store

121 Wooster Street in Town

948-1626 Lodi

Lodi Ohio

YOUR FRIENDLY STORES

VILLAGE STORE

Compliments

To The Graduating Class of '62

LeRoy Ohio

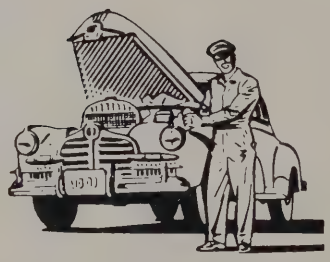

WM LEOHR INC.

Chrysler - Plymouth

Sales & Service

Chippewa Lake Ohio

HUMBLE GULF

Phone MO 8-3765

Chippewa Lake Ohio

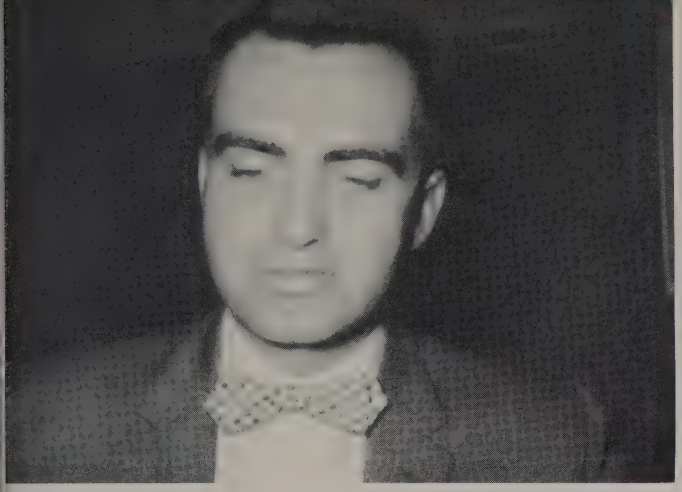

LODI ADVERTISING

Come In Any Time To See Us

We Want To Help You

Lodi, Ohio

COOK'S DRIVE IN

Fine Food, Order At Our

Drive-In Window

Wadsworth, Ohio

DON FETZER, INC.

Congratulations, Class of '62

Sales - Service

Used Cars

Phone 4191

Lodi Ohio

TOWN & COUNTRY

Bowling Lanes

League and Single

Bowling

SCHEETZ

Fresh Fruits and Vegetables

Picnic Supplies

Meats

Seville Ohio

CHIPPEWA ELEVATOR

Grinding Hardware

Fertilizer Foy Paints

Seed

Chippewa Lake MO 8-2111

ALLOY FABRICATORS INC.

Come In To See Us

Wooster Street

Lodi Ohio 948-1661

BETTER DRESS

SHOP

Fine Women's Clothes

Medina Ohio PA 3-2531

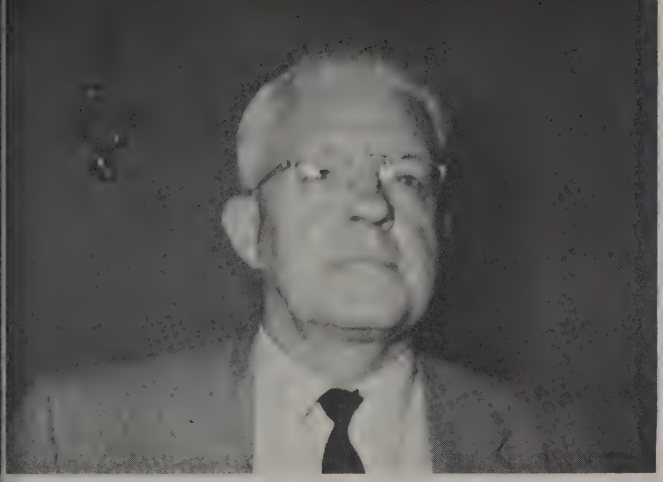

LONG'S

Carpet - Paint - Wallpaper

14 West Main Street

Seville Ohio

SEVILLE ELEVATOR

Feed-Grain-Cement-Fencing-Fertilizer
Bulk Feed Delivery Service - Lime Spreading
Grain Drying - Fertilizer Spreading
Phone PO. 9-3591
Seville Ohio

JONES'
FLOWER SHOP

Flowers For All Occasions

PO. 9-2232 9 E. Main

We Give Family Stamps

SEVILLE CHRONICLE

17 E. Main Street Seville, O.

News of your school and activities
Commercial printing and engraving

Phone PO. 9-2301

PERKINS JEWELRY

Diamonds - Watches - All
Occasion Gifts
Expert Watch & Clock
Repairing

Mildred Timic - Owner
209 Elyria Street
Lodi, Ohio

BENNETT TIRE & SUPPLY INC

211 Mill St. Phone 948-1616
607 Wooster Street
Lodi, Ohio

Firestone & Cooper Tires
Recapping

LODI IMPLEMENT COMPANY

Phone 948-1313

Lodi, Ohio

Farm Machinery Appliances
Sales and Service

Compliments of

BEST

Best Ready Mix, Inc.
Ready Mix Concrete
Building Supplies
Culvert Pipe
Lodi 948-1221
106 S. Prospect
Lodi Ohio

KOPPES CLAY PRODUCTS

"All Kinds of Clay Products"

PO 9-4511

Seville Ohio

Congratulations
to the
Class of '62

SCOT'S IGA FOODS

Finest Quality Meats and
Groceries
Phone 2191

Lodi Ohio

RUTH TISHER'S

"Noteworthy Food"

Seville

PO 9-2194 Closed Mondays

Sales Service

JIM'S TV

Radio - TV - Stereo

Zenith Philco

Center Street Seville

Ohio Farmers Companies

- OHIO FARMERS INSURANCE COMPANY
- SUPERIOR RISK INSURANCE COMPANY

LeRoy, Ohio

1848-1962

"114 Years Of

Service And Protection"

Expert Watch & Jewelry
Repairing
PA 2-4511

HIGH'S INC.

Jewelers since 1876
Member American Gem Society
P. O. Box 350 Medina, Ohio
Bridal Consultants
Sidney F. High

MACK'S FOOD CENTER & LOCKERS

Most Complete Food Market

in Medina County

also Zero Lockers

& Custom Slaughtering

& Processing for Home

Freezers & Lockers.

GRANTS GIVES S&H GREEN STAMPS
Grants KNOWN FOR VALUES

Save Twice
Once on W. T. Grant's Low,
Low Prices, Again When
You Get S. & H. Green
Stamps
Medina Ohio

The

SQUIRES

Men's Shop

Medina Shopping Center

PHILLIPS DRUGS

Cosmetics

Fountain Service

Prescriptions

Sealtest Ice Cream

Phone 948-1320 Lodi, Ohio

BENSON AUTO AND HOME SUPPLIES

B. F. Goodrich Budget Store

Maple Grove Street

Phone 948-1323

Lodi Ohio

I EAT AT

Let's Eat At The

HOB NOB

After The Game

BROADWAY TV

ZENITH

Zenith-Olympic

Sales-Service

George Gould

LODI AUTO PARTS

Automotive Parts
Cars - Trucks - Tractors
MACHINE SHOP SERVICES
.Reground Crankshafts.Pins Fit
.Valve Service .Generator
.Brake Drums turned Service
219 Wooster Street
Phone 948-1420

Compliments of

WOODMEN INSURANCE AGENCY

LODI, OHIO

R. D. Bittner W. R. Bittner

Life

Health

Accident

Hospitalization

Group Insurance

KREIDER TRUCKING

R. D. #1

Seville Ohio

Compliments of

LODI PRINTERS

LETTER PRESS PRINTING

PHOTO OFFSET PRINTING

COMMERCIAL PHOTOGRAPHY

210 Wooster Street Lodi, Ohio

SPRINGHILL GREENHOUSE

FLOWERS

R. B. SNELL & SON, Florists

Phone 948-2666 Lodi, Ohio

HERFF JONES

CLASS RINGS

ANNOUNCEMENTS

Compliments of

LARRY E. CALL

Compliments of

MEDINA COUNTY

GAZETTE

Monday & Thursday

LODI SAND AND GRAVEL

Washed Sands and Gravels of all Sizes

Our Motto is QUALITY

Telephone 948-1150

CHIPPEWA MEATS

A Quality product sold in the majority of Medina County stores and used in the Medina County schools cafeterias.

Chippewa Lake Ohio Phone MO 8-2101

All meat inspected by the Akron Health Department.

Compliments of

BURD COMMERCIAL REFRIGERATION COMPANY

Phone 948-1110

Lodi Ohio

O'NEILL INS. AGENCY

INSURANCE THAT REALLY INSURES

Complete Insurance Service

All Grange Companies

Seville Ohio

PO 9-4791

WEEKLY IMPLEMENT

Modern Power Farm Equipment

SALES - PARTS - SERVICE

U. S. Route 224 East R. D. 1
Phone PO 9-4821

Seville Ohio

FREEDLANDER'S

YOU MUST BE SATISFIED

Satisfaction Since 1884

It Pays To Buy Quality

Wooster Ohio

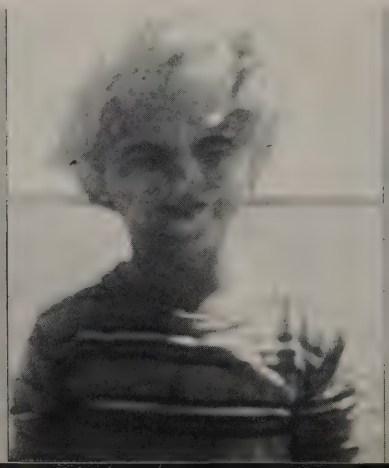

SEVILLE ELEVATOR COMPANY

Feed - Grain - Cement - Fencing

Seville Ohio

W. W. HEFFELFINGER

Insurance of All Kinds

Phone 948-1250

218 Church Street

Lodi Ohio

FETZER'S VARIETY STORE

Toys - Notions

Hallmark Cards

Lodi Ohio

Rx

ROWLAND BROS.

Prescriptions Since 1893
113 Wooster Street

Lodi Phone 948-1450

DEVOE

PLUMBING & HEATING

"No Job Too Large Or Too Small"

Electric Sewer Cleaning Service

24 Hour Service

Lodi, Ohio Elyria St.

INTER-COLLEGIATE PRESS

Kansas City — Winnipeg

Publishers — Manufacturers

Yearbooks — Yearbook Covers

Diplomas — Graduation Announcements
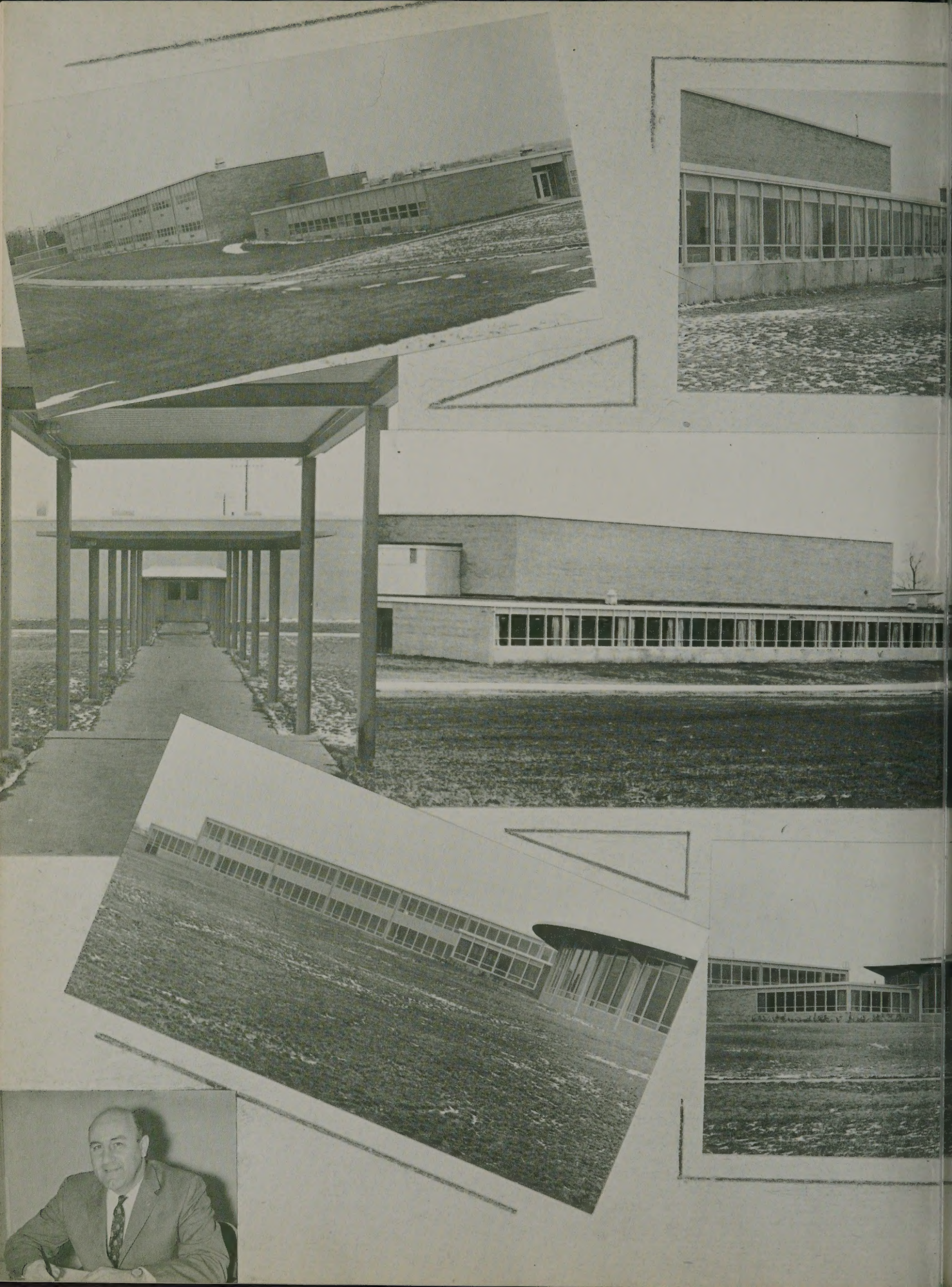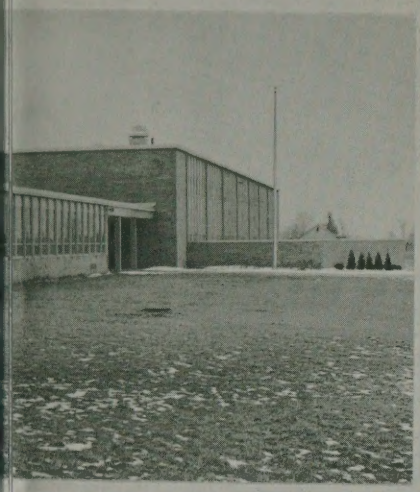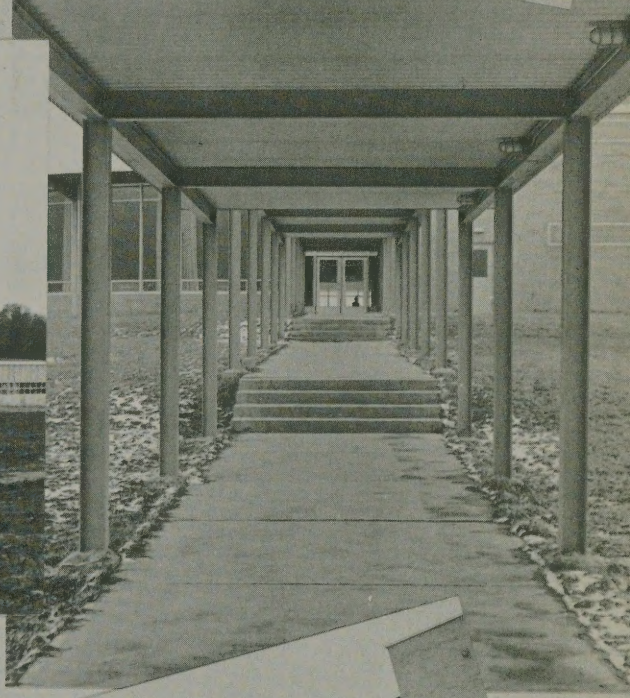
USA